GUERNSEY
BREEDERS' JOURNAL

June 23
1966

DEDICATED TO BREED PROGRESS

GOLDEN GUERNSEY MILK PRODUCTS

A Herd Sire Out Of Pride — She Dam Of An 11 Tons Of Milk Cow

HIS FIRST CALVES ARE MOST IMPRESSIVE

ROBIN ROOST PRIDE'S ROYAL — Born January 23, 1963

Semen is available.

Sire: **Henslee Farms Warrior Royal** — a son of Western Glow Man O'War out of Pixie (pictured below).

HIS FULL SISTER HAS JUST RECENTLY FINISHED A TREMENDOUS RECORD FOR PLACID OAKS FARM, ST. BERNARD COLLEGE, ST. BERNARD, ALABAMA

Robin Roost War's Pride (Very Good)

22046 POUNDS OF MILK, 1086 POUNDS OF FAT, 8-2DHIR—365—2x

His Dam

Predictor Albert's Pride (VG '65)
6 records include —
12472—527—Sr3HIR—305—2x
12659—527—5HIR—305—2x
12844—583—9HIR—358—2x
14280—561—10DHIR—305—2x

His Sire's Dam

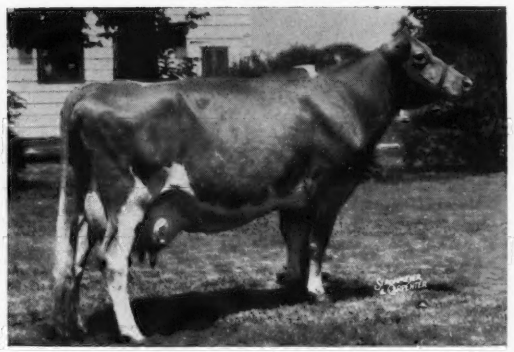

Avalawn Pixie (E 3 times)
Sold to Mrs. Gertrude McNaught, Rolling Acres, Elgin, Illinois, in the 1959 Henslee Dispersal, for $6,000.
*18735—876—7yrs—365C—2x
17111—858—8yrs—365—2x
18760—899—12HIR—365—2x
14160—705—13HIR—305—2x
2 PR sons, 3 tested daughters, one a former Class Leader.

A Daughter Of His Full Sister

Benedictine Nance's Pride

2nd prize Junior Yearling, Alabama State Fair, 1965. Sold in the 1966 Kentucky National Sale for $750, to Michigan State University — Kellogg Farm, Hickory Corners, Mich.

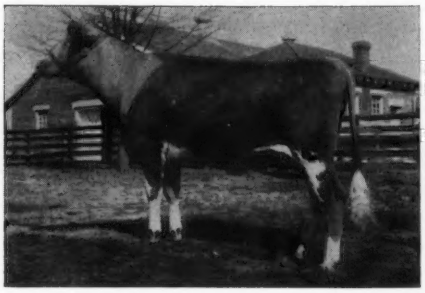

GUERNSIANA

GUY McFARLAND & Sons, Owners
R.D. 1, Box 708, Indianapolis, Ind. 46227

7500 South Emerson
Indianapolis, Indiana 46227

HIMSELF, Born 6-8-64 . . .

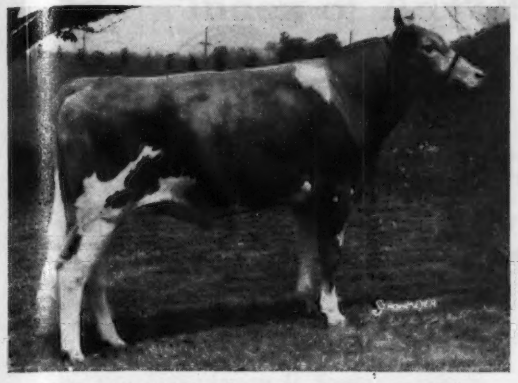

WOODACRES CHIEF'S BOND

So far 5 heifers with 20 more bred to him

5 FULL SISTERS IN HERD

In their last cl. the 4 cl. av. 89 — the 5th had not calved at cl. time. 3 were either AA or Res. AA Produce, 1 was 1st 4-Yr.-Old, N. J., '65, 2nd 4-Yr.-Old, Nat'l. & Res. AA.

WOODACRES

BOX 669, PRINCETON, N. J.

Not for Sale — But One to Watch

His Sire: *MOREAU FARMS CHIEF*

8 AA daus., 9 Res. AA, 19 E. 478 daus. 1052 rec. 10,241—507—M.E.—305—2x (2 over 20,000), 517 cl. 83.4.

HIS GOLD STAR ★ DAM . . .

LEANDER IRIS J. C. BONDIE, VG
Gold Star Dam. Dam AA Produce '63. 8 rec. av. 13833—592 (all 305—2x), incl. 15682—671—(5-4)—305—2x, 15591—715—(6-4)—HIR—305—2x, 16811—705—(7-4)—HIR—305—2x. 5 daus. (all full sisters) at Woodacres.

Full Sister to "Bond" . . .

DEWAN FARMS PRINCESS BONDELLE
E '65—92.5
AA Produce '63, Res. AA Produce '65, Res. AA Get '63. 2 sons in service. 5 rec. incl. 14682—654—(5-3)—HIR—305—2x.

Full Sister to "Bond" . . .

WOODACRES MO BONDIE, VG
Last 3 rec. av. 14497 actual — 305—2x.

Full Sister to "Bond" . . .

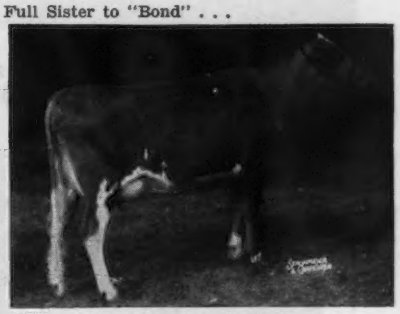

WOODACRES BONITA MO
VG '63—88.5
Res. AA 4-Yr.-Old '65, Mem. AA Produce '63, Res. AA Produce '65. 10963—553—(4-5)—305—2x (pend.).

Full Sister to "Bond" . . .

WOODACRES MO'S IRIS
VG—88.5 '65
Res. AA Jr. Yrlg., '63, Mem. Res. AA Jr. Get '63. 10461—532—(2-3)—HIR—305—2x, 11130—562—(3-6)—HIR—305—2x (pend.).

Paternal Sister to "Bond" . . .

SENECASIDE MERYL
5x AA Aged Cow
E 7x—94.5 '61
Gold Star Dam. 8 rec. incl. 14015—701—(6-7)—305—2x.

Paternal Sister to "Bond" . . .

FEURA MO JUNO
E '61—92.5
1st 4-Yr.-Cow, IDS, Res. AA '60, 11587—544—(3-5)—HIR—305—2x, 13867—722—(4-5)—HIR—305—2x.

GOLDEN HARVEST FARM

1936 — 1966

Our Confidence In DILLON Is Becoming a Reality

His Calves Are Arriving. We Have Several Daughters In The Herd That Are Especially Nice . . . The Right Kind.

MULHOCAWAY BUTTERFAT DILLON - — Dropped November 3, 1963

A son of FLASH from the Excellent DOLLY family . . . topped the 1964 Butterfat Sale.

Sire: **Fritzlyn Jeanette's Flash,** GOLD ★ SIRE, 469 daus., 1037 rec. av. 11097—5.0%—553 (M.E.—305—2x), 411 cl. av. 84.8%. Sire of 5 GOLD STAR sons.

4 Paternal Sisters To Dillon — All Excellent

Get of Fritzlyn Jeanette's Flash
All-American Get of Sire, 1964

Left to Right:

Western Glow Fond Babett (E '62 '63 '65)
13816—760—Sr3HIR—305—2x
13351—708—Sr4HIR—305—2x
Sold privately for $5,000.
All-American 2-Year-Old, 1962.
All-American 4-Year-Old, 1964.

Maurana F. Butterfat Ginny (E '65)
12653—644—Sr2HIR—365—2x
Sr. & Gr. Ch., Midwest Classic, 1964.

Marcam Fond Sunbright (E '64 '66)
12030—556—Jr4DHIR—294—2x
Res. All-American 4-Year-Old, 1964

Western Glow Fond Gay Duchess (E '62 '63 '65)
15091—825—Jr3HIR—365—2x
*17305—*958—Jr4HIR—305—2x
Sold privately for $10,000.
All-American 4-Year-Old, 1963.
All-American Aged Cow, 1964.
Res. All-American Aged Cow, 1965.

Dillon is from a female line noted for pleasing type, Class Leading production, and GOLD STAR inheritance . . . the source of many noted sires and dams.

His Dam

Mulhocaway Butterfat Dilla (VG 4 times)
11030—512—Jr4DHIR—305—2x
11780—577—5DHIR—305—2x
12720—530—6DHIR—305—2x
Sire: **Mulhocaway Beauty Butterfat**
GOLD ★ SIRE
Son of a GOLD ★ DAM, and full brother to a GOLD ★ SIRE.

A Maternal Sister To His Dam

Mulhocaway Lovely Diligent (E 5 times)
Sold for $4,500
GOLD ★ DAM
16150—*873—Jr2—365—3x
15140—*811—5HIR—305—2x
15357—*831—7yrs—305—2x
Dam of **Mulhocaway Butterfat Dispatch** ($20,000), GOLD ★ SIRE, and 2 tested daughters — both Class Leaders (1 E — 1 VG).

Dilla and **Diligent** are daughters of **Master's Dilley** (VG 8 times), *13315—*653—Jr2—305C—3x, 15721—746—5yrs—305C—3x, 12812—642—9HIR—305—2x, dam of 3 summarized sons, 5 tested daughters (1 E — 3 VG — 1 D). Next Dam: **Clearland Butterfat Dolly** (E), 13410—677—6yrs—305C—3x, 2 summarized sons, 6 tested daughters (5 VG — 1 D).

GOLDEN HARVEST FARM — Bridgewater, Conn.

Telephone: New Milford, Elgin 4 - 5432 — Farm 1½ miles east of Bridgewater, Conn. 06752

F. W. McCANN, Owner — GEO. EMERSON WATTS, Herdsman — OSCAR D. CRABTREE, Manager

Index of Advertisers

Bayville Farms, Inc. — Va. 823
Blakeford Farms — Md. 855
Buyers' Guide — Sellers' Help .. 824
Clearview Farm — Ohio 852
Curtiss Breeding Service, Inc. — Ill. 854
Garey Cattle Sales — Pa. 851
Gold Banner Farm — Ohio 853
Golden Harvest Farm — Conn. .. 818
Grand Lake Farm — Ohio 853
Guernsiana — Ind. ..... III Cover
Indiana G. B. A. — Ind. 851
Lenull Farms — Minn. 856
Meadow View Farm — Minn. 850
Merryman Co. — Md. ..... IV Cover
Minnesota Guernseys Minn. 850, 856
National Agri'l Supply Co. — Wis. 850
Pacific N.W. Guernsey Classic Fall Sale — Wash. 852
Squier Sales Service — Mo. 851
Sterling Research Corp. — N. Y. 850
Transcript Printing Co. — N. H. 850
Viaduct Farm — Minn. 856
Walker Farms — Miss. ..... II Cover
Woodacres — N. J. 817

Mr. and Mrs. Anson B. Smith, Columbus, Ohio, became grandparents for the first time in early April. A daughter arrived into the lives of Mr. and Mrs. "Chuck" Smith. Her name is Elizabeth Ann.

Shoemake Guernsey Farms, Dayton, Ohio, recently donated a Guernsey heifer, Aullwood Pride Amy, to the 125-acre Aullwood Children's Farm, which is a model farm donated and endowed by a Dayton woman. Here the children see various farming operations and farm animals. For several years, Shoemake Farms has sent a Guernsey heifer calf, which has been returned to them when of breeding age. However, the Children's Farm has a new manager and he prefers to keep the heifer until she has a calf, so she was donated to the farm.

Charles and Barbara Ostermeier, Midland, Ohio, have purchased both the Oster-Lea farm and the herd from Chuck's father, W. H. Ostermeier.

Jerry W. Fuhriman, son of Mr. and Mrs. Wendell Fuhriman, Logan, Utah, was married on May 27 to Joy Child, daughter of Mr. and Mrs. Rawson Child, Logan, Utah. The young couple will make their home the next two years at the University of Illinois, where Jerry has received a fellowship in Landscape Architecture and Environmental Planning. Congratulations.

We extend sympathy to Gerald Rust, Winding Brook Dairy, Keene, N. H., whose mother passed away recently.

John and Henry Ziegler, Clyde, Ohio, recently each purchased farms which were part of Fireside Farms, owned by H. J. Ziegler.

Bill Cochran, Walpole, Mass., is in the hospital. His many Guernsey friends wish him a speedy recovery.

From the Office of the Secretary

To those who were there, wasn't it wonderful! To those who just couldn't come,—we missed you, and we hope to see you in Indiana in 1967.

We cannot make any comparison, as this was the first Annual Meeting that my wife and I have been fortunate enough to attend. However, my thoughts perhaps were best expressed by Mary, when she said, "You could just sense the spirit of the organization and the vibrancy of the people as the formal Annual Meeting of The American Guernsey Cattle Club unfolded."

We are all indebted to our Hosts for their wonderful hospitality, and to all the members of the Virginia and West Virginia Guernsey Breeders' Associations. Bill Maynard, whose magic wand kept the inner workings of the Board running smoothly, did an outstanding job, and we thank Elmer Meadows for sharing his ability to catch the photogenic in off moments during the meetings. We especially thank all those men who offered us the room we needed to meet the overflow crowd.

Again, our sincere thanks to the many who contributed so much time and effort to the success of the 1966 Annual Meeting. We sincerely hope the enthusiasm and good will generated at this meeting will continue, and will be brought back to local areas to enthuse those who were unable to attend.

Francis X. Chapman

Second Class postage paid at Peterborough, New Hampshire

CALENDAR OF COMING EVENTS

Sales

JUNE

June 23. 232nd Special Sale, Sales Pavilion, Lancaster, Pa. (Night Sale.) Sale managed by the Pennsylvania G. B. A., P. O. Box 458, Camp Hill, Pa. 17011.

June 30. Foster Crawford Guernsey Dispersal, Tyrone, Pa. Sale at Pavilion 6 miles east of Lancaster, Pa., on Route 30, managed by the Pa. G. B. A., P.O. Box 458, Camp Hill, Pa. 17011.

JULY

July 9. Hedgeland Farm Complete Dispersal, Robert & Merrill Richey, owners, Albany, Ind. Sale managed by the Indiana G. B. A., Box 426, Mulberry, Ind. 46058.

July 13. Colorado State Sale, Longmont, Colo.

July 21. 233rd Special Sale, Sales Pavilion, Lancaster, Pa. (Night Sale.) Sale managed by the Pennsylvania G. B. A., P. O. Box 458, Camp Hill, Pa. 17011.

July 27. Ontario Classic Sale, at Belyle Farm, Lyle Stokes, owner, Ailsa Craig, Ontario, Canada.

July 29. Pacific Northwest Guernsey Classic Fall Sale, Evergreen Classic Fairgrounds, Mt. Vernon, Wash.

July 30. Michigan State Sale, 4-H Grounds, St. Johns, Mich. Sale managed by the Michigan G. B. A., 10540 Gratiot Rd., Saginaw, Mich. 48601.

AUGUST

Aug. 8. 3rd Southern Quality Sale, Belmont View Farm, Franklin, N. C. Sale managed by the North Carolina G. B. A. and South Carolina G. C. C., P. O. Box 1961, Spartanburg, S. C. 29301.

Aug. 10. Cleco Farm Complete Dispersal, Carolina Dairy, Inc., John Burn, owner, Shelby, N. C. Sale managed by the North Carolina G. B. A. and South Carolina G. C. C., P. O. Box 1961, Spartanburg, S. C. 29301.

Aug. 18. 234th Special Sale, Sales Pavilion, Lancaster, Pa. (Night Sale.) Sale managed by the Pennsylvania G. B. A., P. O. Box 458, Camp Hill, Pa. 17011.

Aug. 19. Georgia Annual Fall Guernsey Sale, Fairgrounds, Macon, Ga. Sale managed by the North Carolina G. B. A. and South Carolina G. C. C., P. O. Box 1961, Spartanburg, S. C. 29301.

Aug. 20. Kampland Guernsey Farm Complete Dispersal, Donald Kamps, owner, Byron Center, Mich. Sale managed by Buzz Garey, 100 Walnut Lane, Morrisville, Pa. 19067, assisted by the Michigan G. B. A., Walter Frahm, Frankenmuth, secretary.

Aug. 25. Fresh Meadow Farm Guernsey Dispersal, Orland M. Reiff, Honey Brook, Pa., owner. Sale at the Pavilion, Lancaster, Pa., managed by the Pennsylvania G. B. A., P. O. Box 458, Camp Hill, Pa., 17011, and The Merryman Company, Sparks, Md. 21152.

Aug. 30. 3rd South Carolina-Chester County Annual Guernsey Sale, Fairgrounds, Chester, S. C. Sale managed by the North Carolina G. B. A. and South Carolina G. C. C., P. O. Box 1961, Spartanburg, S. C. 29301.

SEPTEMBER

Sept. 3. Land of Lincoln Guernsey Classic, Bloomington, Ill. Sale managed by the Illinois G. B. A., Batavia, Ill. 60510.

Sept. 8. California Fall Production Sale, Fairgrounds, Sacramento, Calif., 6:30 p.m. Sale managed by the California G. C. C., Inc., P. O. Box 636, Jackson, Calif. 95642.

Sept. 8. Sanfadair Farm Complete Dispersal, at the farm, White Bear Lake, Minn. Sale managed by Buzz Garey, 100 Walnut Lane, Morrisville, Pa. 19067.

Sept. 9. 7th Cleveland County Fall Guernsey Sale, Fairgrounds, Shelby, N. C. Sale managed by the North Carolina G. B. A. and South Carolina G. C. C., P. O. Box 1961, Spartanburg, S. C. 29301.

Sept. 10. 3rd Corn Belt Guernsey Classic Invitational Sale, Fairgrounds, Nevada, Iowa. Harry Lage, R. 3, Davenport, Iowa 52804, Sale Chairman.

Sept. 10. Important Guernsey Dispersal, managed by the Indiana G. B. A., Box 426, Mulberry, Ind. 46058, and the Russell George Sales Service, Lebanon, Ind.

Sept. 13. Cline Guernsey Farm Complete Dispersal, D. L. Cline, owner, Cartersville, Ga. Sale managed by the North Carolina G. B. A. and South Carolina G. C. C., P. O. Box 1961, Spartanburg, S. C. 29301.

Sept. 16. Owen's Place Guernsey Farm Complete Dispersal, at the farm, Dietrich Farms, Inc., and Robert Staner, owners, R. 2, Bremen, Ind. Sale managed by Buzz Garey, 100 Walnut Lane, Morrisville, Pa. 19067, and the Indiana G. B. A., Box 426, Mulberry, Ind. 46058.

Sept. 17. Elkhart County Consignment Sale, Fairgrounds, Goshen, Ind. Sale managed by the Indiana G. B. A., Box 426, Mulberry, Ind. 46058.

Sept. 17. Wilmar Farm Complete Dispersal, Wilbur McCabe & Son, owners, Greenville, Ohio. Sale managed by the Ohio G. B. A., P. O. Box 289, Worthington, Ohio 43085.

Sept. 17. Starlight Guernsey Farm Complete Dispersal, Fred Pritchard, owner, Atkinson, Ill. Sale managed by the Illinois G. B. A., Batavia, Ill. 60510.

Sept. 22. 235th Special Sale, Sales Pavilion, Lancaster, Pa. (Night Sale.) Sale managed by the Pennsylvania G. B. A., P. O. Box 458, Camp Hill, Pa. 17011.

Sept. 23. Greenacres Farm Complete Dispersal, J. M. Green, owner, Ramseur, N. C. Sale managed by the North Carolina G. B. A. and South Carolina G. C. C., P. O. Box 1961, Spartanburg, S. C. 29301.

OCTOBER

Oct. 6. 45th Eastern Ohio Guernsey Sale, Fairgrounds, Canfield, Ohio.

Oct. 8. The Butterfat Sale, Franchester Farms, West Salem, Ohio. Sale managed by Buzz Garey, 100 Walnut Lane, Morrisville, Pa. 19067.

Oct. 10. Grain Meadow Guernsey Farm Dispersal, Walter L. Young & Son, owners, R.R. 1, Greentown, Ind. Sale managed by The Merryman Company, Sparks, Md. 21152, and the Indiana G. B. A., Box 426, Mulberry, Ind. 46058.

Oct. 12. Western Ohio Sale, Fairgrounds, Salina, Ohio. Sale managed by the Ohio G. B. A., P. O. Box 289, Worthington, Ohio 43085.

Oct. 14. Glenco Farm Complete Dispersal, C. J. Harville, owner, New Milford, Ohio. Sale managed by the Ohio G. B. A., P. O. Box 289, Worthington, Ohio 43085.

Oct. 14. 4th Hoosier Guernsey Sale, Kosciusko County Fairgrounds, Warsaw, Ind. Sale managed by the Indiana G. B. A., Box 426, Mulberry, Ind. 46058.

Oct. 15. 16th Green Meadow Sale, Sayre Farm, Phelps, N. Y. 14532, managed by The Merryman Company, Sparks, Md. 21152.

Oct. 20. 236th Special Sale, Sales Pavilion, Lancaster, Pa. (Night Sale.) Sale managed by the Pennsylvania G. B. A., P. O. Box 458, Camp Hill, Pa. 17011.

Oct. 28. 7th Saluda Guernsey Production Sale, Livestock Arena, Saluda, S. C. Sale managed by the North Carolina G. B. A. and South Carolina G. C. C., P. O. Box 1961, Spartanburg, S. C. 29301.

NOVEMBER

Nov. 10. 28th Annual Pennsylvania State Sale, Sales Pavilion, Lancaster, Pa. Sale managed by the Pennsylvania G. B. A., P. O. Box 458, Camp Hill, Pa. 17011.

Nov. 17. 237th Special Sale, Sales Pavilion, Lancaster, Pa. Sale managed by the Pennsylvania G. B. A., P. O. Box 458, Camp Hill, Pa. 17011.

Meetings

AUGUST

Aug. 21-24. 19th Annual Convention, National Association of Animal Breeders, Brown Palace Hotel, Denver, Colo.

SEPTEMBER

Sept. 22. Vermont Feed Dealers and Manufacturers Association Annual Meeting, University of Vermont, Burlington, Vt. 05402.

NOVEMBER

Nov. 19. 47th New Jersey G. B. A. Annual Meeting and Banquet, Forsgate Country Club, Jamesburg, N. J., 6:15 p.m.

Fairs, Shows and Field Days

JUNE

June 25. Indiana Guernsey Field Day, Valley Set Farm, Russell Wenger & Son, owners, R. R. 3, Goshen, Ind.

JULY

July 7. Tennessee G. B. A. State Field Day, Rose-Owen Farm, Mr. and Mrs. W. H. Owen, hosts, Murfreesboro, Tenn.

July 8. North Carolina G. B. A. Field Day, Brookberry Farm, Winston-Salem, N. C.

July 9. New Jersey Chicken Barbecue, Aaronson's Locust Hill Guernsey Farm, Columbus, N. J. 5:00 p.m.

July 9. Tri-State G. B. A. Field Day, Cedar Creek Farm, R. 1, Bristol, Tenn., 10:00 a.m.

July 9. Southeastern Wisconsin Guernsey Parish Show, Walworth County Fairgrounds, Elkhorn, Wis.

July 26. Chautauqua County Fair Guernsey Show, Dunkirk, N. Y.

Iowa District Shows

July 11. District 5, John Anderson Farm, Humboldt.

July 12. District 8 Field Day (no show), Frank Grosvenor Farm, Logan.

July 13. District 6, Fairgrounds, Indianola.

July 14. District 3, Fairgrounds, West Liberty.

July 15. District 2, Fairgrounds, Manchester.

July 16. District 1, Fairgrounds, West Union.

Missouri District Shows and Type Schools

July 5. District 1, George Keller Farm, Palmyra, 10:00 a.m. Basket dinner.

July 6. District 2, Fairgrounds, Macon, 10:30 a.m. Basket dinner. Bryan Lail or Laurence Rainey, judge.

July 7. District 3, Glen & Barry Cornelius Farm, Nettleton, 10:00 a.m. Basket dinner.

July 8. District 4, Fairgrounds, Windsor, 10:00 a.m. Bryan Lail, judge.

July 9. District 9, Ozark Empire Fair, Springfield, 10:00 a.m.

July 11. District 10, Mt. Vernon, 10:00 a.m. (Place to be announced.)

July 13. District 7, Lebanon, 11:00 a.m. (Place to be announced.)

July 14. District 6, Norman Keller Farm, Cape Girardeau, 6:00 p.m. Basket dinner. Dr. H. A. Herman, judge.

July 15. District 5, City Park, Gerald, 10:00 a.m. Basket dinner.

July 16. District 8, Billings, Guernsey tent on Main Street, 10:00 a.m.

Ohio Field Days

July 2. Northwestern, Golden Glow Farm, Delta.

July 9. Columbiana-Mahoning, Long Acre Farm, Ravenna.

July 10. District II., KoKosing Farm, Mt. Vernon.

July 17. Darke County, Wilmar Farm, Greenville.

July 17. South Central, Eber-Lea Farm, Grove City.

(*Please turn to page* 850)

The American Guernsey Cattle Club

OFFICERS AND BOARD OF DIRECTORS

Greyble L. McFarland, Jr., RD 1, Box 708, Indianapolis, Ind. 46227, President, '70.
Merritt H. Adamson, Camarillo, Calif. 93010, Vice-President, '67.
Frank D. Brown, Jr., Port Deposit, Md. 21904, 2nd Vice-President, '71.
F. X. Chapman, Secretary-Treasurer.
Kenneth A. Brighton, Attorney.
Robert W. Basse, R. 1, Old Hickory, Tenn. 37138, '69.
Monroe C. Bouton, R. 2, Mount Vernon, Ohio 43050, '68.
Donald T. Burton, Elderwood Farm, Eagle, Wis. 53119 '71.
Robert S. Davis, R. 1, Kuna, Idaho 83634, '69.
J. B. Guess, III, Box 187, Denmark, S. C. 29042, '67.
Robert H. Lage, R. 3, Davenport, Iowa 52804, '69.
Jack Lively, 11200 Denton Drive, Dallas, Texas 75229, '68.
Richard H. Merritt, Old Farms, Farmington, Conn. 06032 '71.
Stanley Murphy, R.D. 1, Tully, N. Y. 13159, '70.
W. H. Odlum, Roselle, Ill. 60172, '67.
Jacob Tanis, Augusta, N. J. 07822, '68.
Raymond F. Witmer, R.F.D. 1, Willow Street, Pa. 17584, '70.
(Year indicates Board term expiration.)

ADMINISTRATION
F. X. Chapman, Secretary-Treasurer.
John A. Fitzgerald, Head Mailing and Maintenance.

COMPTROLLER
F. Russell Abbott.

HERD REGISTER
Irving E. Nichols, Director.

PRINTING
Leonard E. Cashion, Director.

PEDIGREES AND CLASSIFICATION
Clarence W. Greenie, Director.
Lawrence O. Colebank, Official Classifier, 1 Circle Hill Drive, Knoxville, Tenn. 37919.
J. McK. Jeter, Asst. Classifier, P. O. Box 394, Zephyrhills, Fla. 33599.

PRODUCTION TESTING
Socrates Kereazis, Director.

IBM
George N. Eastman, Director.

GUERNSEY BREEDERS' JOURNAL
Richard G. Price, Managing Editor and Advertising.
Arlene M. Delaney, Asst. Editorial.

PROMOTION
Bill Maynard, Director.

EXTENSION
Mack H. Alman and Ralph W. Coarsey, P. O. Box 1961, Spartanburg, S. C. 29301. Territory: Alabama, Georgia and North and South Carolina.
Ballard K. Bennett, R.F.D. 5, Box 525A, Texarkana, Texas 75501. Territory: Arkansas, Louisiana, Mississippi, Oklahoma, Tennessee and Texas.
George W. Chambers, 515 S. Lincoln St., Owatonna, Minn. 55060. Territory: Iowa, Kansas, Minnesota, Missouri, Nebraska, North Dakota, South Dakota and Wisconsin.
A. Wendell Fuhriman, Room 1, Thatcher Bldg., Logan, Utah 84321. Territory: Arizona, California, Colorado, New Mexico, Nevada, Southwestern Texas and Utah.
Louis Gruninger III, Room 120, Bartlett Hall, Rutgers College of Agriculture, New Brunswick, N. J. 08903. Territory: New Jersey.
J. McK. Jeter, P. O. Box 394, Zephyrhills, Fla. 33599. Territory: Florida.
William H. Juzi, P. O. Box 458, Camp Hill, Pa. 17011. Territory: Delaware and Pennsylvania.
Elmer J. Meadows, Room 302, Corbett Bldg., Portland, Ore. 97204. Territory: Idaho, Montana, Oregon, Washington and Wyoming.
George R. Pankey and R. A. McLaughlin, Asst., 4901 West Clay St., Richmond, Va. 23230. Territory: District of Columbia, Maryland, Virginia and West Virginia. K. M. Mace, Service Consultant for Virginia.
H. Joseph Pendergast, 3 Main St., Cobleskill, N. Y. 12043. Territory: New York.
John R. Wheeler, 67 Auburn St., Auburn, Mass. 01501. Territory: Connecticut, Maine, Massachusetts, New Hampshire, Rhode Island and Vermont.

GUERNSEY BREEDERS' JOURNAL

IN THIS ISSUE JUNE 23, 1966

Vol. 117 — No. 12

FEATURES

819 **From The Secretary's Office – By F. X. Chapman**

822 **Triumph–Success In Breeding Cattle – By R. G. Price**

826 **The 89th Annual Meeting of The American Guernsey Cattle Club**

838 **Registration By Computer – A New First For Guernsey**

839 **The Guernsey Sale**

842 **Texas Junior Heifer Sale – By Ballard K. Bennett**

842 **Hideaway Farm Dispersal – By Ronald Eberhard**

842 **Ohio Spring Sale – By Ronald Eberhard**

843 **Dewan Farm Dispersal – By Bill Maynard**

844 **Arizona Bred Heifer Sale – By Wendell Fuhriman**

844 **Fraserdale Dispersal – By Bill Maynard**

845 **Florida Annual Meeting – By J. Mck. Jeter**

845 **Ohio Annual Meeting – By Ronald Eberhard**

848 **The Vilter-Four Winds Story – By Bill Maynard**

DEPARTMENT INDEX

819 **Index of Advertisers**

848 **Class Leaders: Ho-Ette's Bonnet F. Bossie, Shady Lane's L.Edena**

857 **What The Cows Are Doing On Official Test**

THE COVER

Kirk, Brent and Bruce Eberhard, sons of Mr. and Mrs. Ronald D. Eberhard, Grove City, Ohio, enjoying GOLDEN GUERNSEY Milk.

Subscription Price: United States, $3.00 per year.
Outside United States, $4.00 per year. Microfilm subscriptions available.
CLOSING DATES FOR ADVERTISING COPY
7th of the month preceding for issue of the 7th.
23rd of the month preceding for issue of the 23rd.
(Each issue is mailed eight days before date of publication)

Published Bi-Weekly on the 7th and 23rd of each month, except issue of December 23rd, by The American Guernsey Cattle Club, 70 Main Street, Peterborough, New Hampshire 03458.

Any address changes should be sent to
Guernsey Breeders' Journal, 70 Main St., Peterborough, N. H. 03458
Telephone: 603-924-3344

TRIUMPH . . . SUCCESS In Breeding Cattle Or In Any Business Is A COMBINATION Of TRY + UMPH For A WINNING EFFORT

Triumph, according to Webster, means to be successful—to prevail in the work we've set out to do — to be prosperous — to flourish.

CHANGE the "i" to "y" in the first syllable of the word triumph, and we get *TRY*. This is a keyword on the road to success. In dairying, as in other fields of endeavor, we must try to reach and surpass the predetermined goals and objectives we have set for our work. Try to do a better job. Try to become more efficient. Try to make more profit by feeding in accordance with each individual animal's production. Try to follow better management practices, and to make use of greater mechanization when practical and profitable. Try to use the latest, proved, scientific methods. Try to reap the benefits of better fertilization, improved milking practices, and increased sales effort.

Remember, if we lose this desire to try, all we have left of the word triumph is the last syllable — *UMPH*. That isn't enough. Sure, everyone needs umph (*that extra added effort, that desire, that driving force*) to help them along the road to success. We must continually work to harness our willingness to try with our umph if we eventually hope to generate the power that leads to *TRIUMPH — SUCCESS* in dairying or in any other field of endeavor.

Richard G. Price

Golden Guernsey, Inc.

OFFICERS

Greyble L. McFarland, Jr., RD 1, Box 708, Indianapolis, Ind. 46227, President, '70.
Merritt H. Adamson, Camarillo, Calif. 93010, Vice-President, '67.
F. X. Chapman, Secretary-Treasurer.
F. Russell Abbott, Comptroller, Ervin F. Diamond, Asst.

GOLDEN GUERNSEY COMMITTEE

Frank D. Brown, Jr., Chairman, Port Deposit, Md. 21904, '68.
Merritt H. Adamson, Camarillo, Calif. 93010, '66.
Robert W. Basse, R. 1, Old Hickory, Tenn. 37138, '66.
J. B. Guess, III, Denmark, S. C. 29042, '67.
Jack Lively, 11200 Denton Drive, Dallas, Texas 75229, '67.
Greyble L. McFarland, Jr., RD 1, Box 708, Indianapolis, Ind. 46200, '67.
Gavin W. McKerrow, Pewaukee, Wis. 53072, '68.
(Year indicates Committee term expiration.)

ADMINISTRATION

F. X. Chapman, Sales Manager.
Mike Stuhlsatz, Asst.
Ida L. Schmid, P. O. Box 182, Tallevast, Fla. 33588, Representative.

REGIONAL MANAGERS

FLORIDA

J. McK. Jeter, P. O. Box 394, Zephyrhills, Fla. 33599.

MICHIGAN

Edward J. Wright, 10540 Gratiot Rd., Saginaw, Mich. 48601.

TRI-STATES

Darrell Ehrlich, 330 W. Broadview Drive, Lincoln, Neb. 68505.

MARYLAND AND VIRGINIA

George R. Pankey
R. A. McLaughlin, Asst.
4901 West Clay St., Richmond, Va. 23230.

STATE REPRESENTATIVES

CALIFORNIA

W. D. Moffat, Sec.
California G. C. C., Inc., P. O. Box 636, Jackson, Calif. 95642.

ILLINOIS

George A. Campbell, Field Sec., Illinois G. B. A., Inc., 5 North River Street, Batavia, Ill. 60510.

INDIANA AND KENTUCKY

Robert E. Jones, Sec.
Indiana G. B. A., Box 426, Mulberry, Ind. 46058.

MISSOURI

G. B. Secker, Field Representative.
Missouri G. B. A., 105 S. 5th St., Box 629, Hannibal, Mo. 63401.

NEW ENGLAND

John R. Wheeler, 67 Auburn St., Auburn, Mass. 01501.

NEW JERSEY

Louis Gruninger III, Field Sec.
New Jersey G. B. A., Inc., Room 120, Bartlett Hall, Rutgers College of Agriculture, New Brunswick, N. J. 08903.

NEW YORK

H. Joseph Pendergast, Business Manager, New York State G. B. Co-Op., Inc., 3 Main St., Cobleskill, N. Y. 12043.

NORTH AND SOUTH CAROLINA, GEORGIA AND ALABAMA

Mack H. Alman, Sec.-Treas.
Ralph W. Coarsey, Field Representative North and South Carolina G. B. Associations, P. O. Box 1961, Spartanburg, S. C. 29301.

OHIO

Ronald D. Eberhard, Business Manager
Ohio G. B. A., 633 High St., P. O. Box 289, Worthington, Ohio 43085.

PENNSYLVANIA AND DELAWARE

William H. Juzi, Business Manager
Arthur L. Mulford, Golden Guernsey Sales Representative
John F. Blyholder, Jr., Northeastern Fieldman
Pennsylvania G. B. A., P. O. Box 458, Camp Hill, Pa. 17011.
Charles W. Van Horn, Southeastern Fieldman, R. D. 2, Lansdale, Pa. 19446.
Willard W. Walton, Western Fieldman, 540 Hemlock Drive, Greensburg, Pa. 15601.

WISCONSIN

Leslie Peckham, Field Sec.
Wisconsin G. B. A., 38 S. Water St., West, Fort Atkinson, Wis. 53538.

LOOKING TO THE FUTURE

Mark's Dam

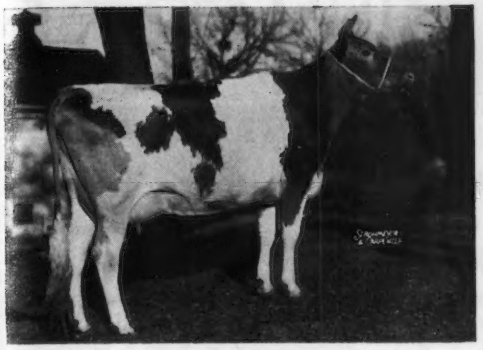

Mark's Granddam

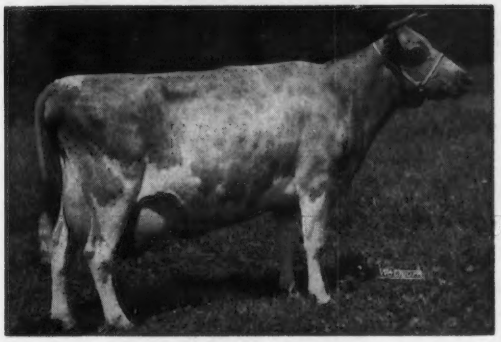

MARGENDELL GOLDEN MARK

Born August 27, 1965

Sire: **Margendell Golden Cross**
In service at McKerrow Farms.

Dam: **Margendell Loyal Verity** (VG twice)
6 records include:
10591—525—Sr4HIR—305—2x
11599—549—5HIR—305—2x
10558—515—7HIR—305—2x
10913—510—8HIR—305—2x
Dam of **Margendell His Majesty,** in service at Curtiss Breeding Service, Inc.

Next Dam: **St. James Count's Verity** (E twice)
13028—693—FF—3x
14624—741—Sr3—365—3x
15362—765—5yrs—365—3x
18772—924—6yrs—365—3x

Handsome's Dam

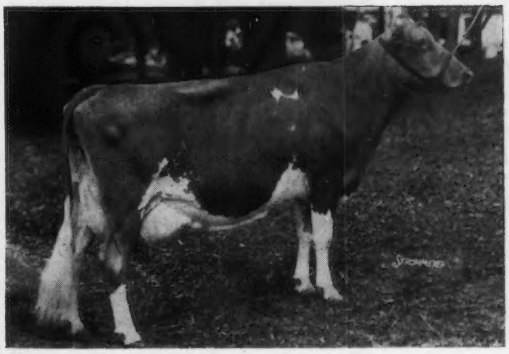

DEEP LAKE FLASH'S HANDSOME

Born May 28, 1965

Owned in partnership with Pine Grove, Edisto, and S. W. Gramling.

Sire: **Fritzlyn Jeanette's Flash**
GOLD STAR SIRE
469 daus., 1037 rec. av. 11097—5.0%—553 (M.E.—305—2x), 411 cl. av. 84.8.

Dam: **Hansenarea Betela** (E 4 times)
*16270—*771—Sr4HIR—305—2x
17119—867—5HIR—305—2x
16771—785—6HIR—305—2x
16140—729—7DHIR—305—2x
14420—670—8DHIR—293—2x
17700—822—9DHIR—305—2x
14880—692—11DHIR—305—2x
Dam of **Hansenarea Motel,** in service at Eastern AI Cooperative, Inc.; **Deep Lake Flash's Hansen,** in service at New York ABC, Inc., and **Deep Lake Flash's Hannibal,** in service at Md.-W. Va. Bull Stud.

Nothing stands still in the breeding of cattle. The decisions we make today will be reflected in the kind of cows we have five years hence. We hope these two decisions will continue our progress in the right direction.

BAYVILLE FARMS, INC.
Federal Accredited 339823
Tel. 464-3525, Night 464-2100
W. Clark Fleming, Jr., President and Manager
A. M. MacKay, Supt. of Cattle
Tel. 464-1542

700 Registered Guernseys

NORFOLK, VIRGINIA 23501
P. O. Box 2491
Bang's Free 1428
H. S. Sanders, Sr., Herdsman
Located 10 mi. east of Norfolk on Route 60

A GUIDE TO BUYING A HELP IN SELLING

A MARKET PLACE FOR OWNERS OF REGISTERED GUERNSEYS

THESE FARMS USUALLY HAVE STOCK FOR SALE

(12 listings a year for only $18.00)

ALABAMA

Placid Oaks Farm
St. Bernard College
St. Bernard 35138

ARIZONA

Henderson Stockton
Arizona Farms Guernseys
507 Security Bldg., Phoenix 85004

ARKANSAS

H. J. Wasson
R. 2, Box 23, Conway 72032

CALIFORNIA

Brawley Guernsey Ranch
2588 S. Brawley Ave., Fresno 93706

Arnold Kessler
Bay Meadow Farm
R. 1, Box 504, Galt 95632

Glenn & T. P. Koller
Westlane Guernsey Farm, 5411 W. Calif., Fresno 93706

George Mickelsen
Neslekcim Guernseys
2400 Pepper Rd., Petaluma 94952

Dean Peterson
Nan-Dee Farm, 7914 Tegner Rd., Hilmar 95324

Larry Peterson
Hilmar Guernseys, 20815 Bloss Ave., Hilmar 95324

COLORADO

Joseph H. Thayer
Thayer's Farm
R. 1, Box 37, Broomfield 80020

GEORGIA

Grady N. Coker
Nejasco Farm
R. 1, Canton 30114

H. J. Haga & Son
Clearbranch Farm, R. 1, Fort Valley 31030

Henry J. Hershberger
Montega Farm
R. 1, Box 81B, Montezuma 31063

George N. Martin, Jr.
Willow Valley Farm
Box 135, Jackson 30233

James H. McCorkle
Hillsboro Farm
R. 3, Thomson 30824

D. I. & Louis H. Parker
Parker Guernsey Farm
R. 1, Dublin 31021

James E. Pace & Son
Rexdale Farm
R. 2, Forsyth 31029

H. E. Wood
Fairfield Farm
R. 1, Winterville 30683

IOWA

W. J. Grotenhuis
Suburban Dairy Farm
Route 2, Box "D", Stanton 51573

Kenneth Pancratz
Kenman Farm
Zwingle 52079

KANSAS

Est. W. G. Ransom
Ransom Farm
R. R. 2, Williamsburg 66095

LOUISIANA

Inglewood Plantation
R. 2, Box 53, Alexandria 71303

Mr. and Mrs. M. L. Johnson
Cloverleaf Guernsey Farm
P.O. Box 4340, Monroe 71205

Kleinpeter Farms Dairy, Inc.
Leon R. Kleinpeter, Jr.
R. 6, Box 50, Baton Rouge 70814

Gilbert Mills
Mills Farm, R. 1, Box 260, Zachary 70791

Walker's Cloverland Dairy
M. W. Walker
P.O. Box 1088, Alexandria 71301

MAINE

Robert W. Cole
Cole Farm Dairy
R.F.D. 3, Biddeford 04005

Howard S. Millett
Howmar Acres Polled Guernseys
Dixmont 04932

MARYLAND

Frank D. Brown, Jr.
Mt. Ararat Farms
Port Deposit 21904

MICHIGAN

Wm. & Harlan Pleiness
Maple Dawn Guernsey Farm
R. 1, Box 97, Scottville 49454

Harold Shook
Maylee Manor
Quincy 49082

William J. Turner
4405 South Hemlock Rd., R.F.D. 1, Hemlock 48626

MINNESOTA

Donald J. Forner
Three Cliffs Farm
R. 2, Chaska 55318

Damon Freiheit & Sons
Oakwood Hills Farm
R. R. 1, Lake City 55041

Homer Goss and Odean Goss and Sons
Pine Knoll Farm
Lewiston 55952

Ashle Skaar
Green Needles Farm
Hayward 56043

Raymond H. & Sylva Thompson
Thompson Farm
R. F. D. 4, Waseca 56093

MISSISSIPPI

Jack Barnett
Sunny Land Farms
R. 3, Box 231, Starkville 39759

Dudley B. and David R. Bridgforth
Pleasant Hill Guernsey Farm
R. 1, Nesbit 38651

MISSOURI

H. W. Haas
Ozark Vale Farm
R. 1, Box 186, Rolla 65401

Girard B. Secker
Mo. G. B. A., Palmyra Rd., Hannibal 63401

NEBRASKA

Roberts Dairy Farm
Box 1092, Omaha 68101

NEW HAMPSHIRE

A. J. Young
Great Elm Farm, Inc.
R.F.D. 3, Dover 03820

NEW JERSEY

Helen R. Benson
Coventry Farm
Great Rd., Box 309, Princeton 08541

NEW YORK

Roger H. Corbetta
Attebroc Farm
Verbank Rd., Millbrook 14221

Sayre MacLeod
Sayre Farms
Phelps 14532

Lloyd S. Riford
Greystone Farm
West Genesee Rd., Auburn 13021

NORTH CAROLINA

Belmont View Farms, Inc.
A. B. Slagle, R. 1, Franklin 28734

Alfred M. Brown
Clear Springs Farm
P.O. Box 604, Concord 28025

O. T. Fowler
Grand View Guernsey Farm
Pfafftown 27040

George Watts Hill
Quail Roost Farm
Rougemont 27572

Harold E. Myers & Sons
Bottom View Farm
R. 1, Cleveland 27013

J. C. & Howard Randle
Pinnacle View Farm
R. 2, Kings Mountain 28086

A. P. Snyder
Wyohna Farm
R. 1, Concord 28025

OKLAHOMA

Gaylord Guernsey Farms
R. 2, Box 102, Oklahoma City 73114

Robert Charles Griggs and Robert Charles Griggs, Jr.
Golden Dew Guernsey Farms
Mustang 73064

OREGON

F. H. & E. M. Detering
Oak Leaf Farm
R. 1, Box 276, Independence 97351

PENNSYLVANIA

Glenn S. Seely
Frosty Vale Farm
R. D. 2, Bloomsburg 17815

RHODE ISLAND

George P. Clark
Horse Shoe Falls Farm
Shannock 02875

SOUTH CAROLINA

George & Ted Coleman
Big Creek Hill Farm
Rt. 5, Saluda 29138

Mr. and Mrs. G. Mellwood Coleman
Meldoro Farm, R. 6, Box 78, Saluda 29138

James B. Guess, III
Edisto Farms
Box 187, Denmark 29042

D. O. & Joe F. Lovelace
Lacar Farm
R. 3, Prosperity 29127

F. W. Mack
Ideal Sunset Farm
North 29112

A. L. McCaskill & Son
Lyndale Farm
R. 4, Bishopville 29010

Fred T. Mills
Marfred Farm
R. 1, Saluda 29138

Rodgers M. Reid
Silver Brook Farm
R. 1, Richburg 29729

Hugh B. Rhodes
Sedohr Dairy Farm
Box 243, Estill 29918

Nicholas G. Roosevelt Est.
Gippy Plantation
Moncks Corner 29461

Heyward L. Shuler & Son
Haywood Farm
R. 2, Cameron 29030

Bobby K. Sturgis
Sturgis Farms
R. 1, Rock Hill 29732

Paul K. & James L. Switzer
Cross Arrows Farm
P.O. Box 603, Union 29379

Thornwell Orphanage
Lushacres Farm
P.O. Box 60, Clinton 29325

TENNESSEE

Lee Housley
Ridgeway Farms
R. 1, Riceville 37370

James Edward Waddell
Nolichuckey Farm
R. 4, Greeneville 37743

TEXAS

C. S. Lankart
Lankhart Guernsey Farm
R. 6, Box 303-A, Waco 76706

J. T. Lively & Son
Bluff View Farm
11200 Denton Dr., Dallas 75229

VIRGINIA

C. A. Cutchins, III
Deerpath Farms
P. O. Box 217, Franklin 23851

WASHINGTON

Dr. H. R. Eldredge & A. K. Langendoen
Washougal Guernsey Farm
R. 1, Box 388, Washougal 98671

WISCONSIN

Leo Gasper and Son
Toma Guernsey Farm
Hwy. 123, Baraboo 53913

Elmer G. Kunz
Weg Acres Guernseys
R. 1, Fort Atkinson 53538

Erwin J. Riemer
Realane Farm
9231 W. Bonnewell Rd., 136 N., Mequon 53092

CHAT IN PICTURES

Howard Varney, Tunbridge, Vt., presenting the Frank Dunn Trophy to L. C. Goss, St. Johnsbury Center, Vt., at the Vermont annual meeting. This trophy is awarded annually to the outstanding Guernsey breeder in the State.

Burt Gregg (right) presenting the Blue Seal Challenge Memorial Trophy for lifetime production to A. D. Mills, Florence, Vt., at the Vermont annual meeting.

Mr. and Mrs. Max K. Herzog, Petaluma, Calif., who were married on March 26. Mrs. Herzog was the former Marilyn Jacobs, of Santa Rosa, an outstanding Guernsey junior breeder and a former California Dairy Princess.

Winners in the Guernsey class at the 34th Dairy Fitting and Showing Contest held at California State Polytechnic College, San Luis Obispo, Calif. Left to right, Robert Laffranchi, Ferndale, 1st; Mark Stiefel, Chino, 2nd, and Gary Magelssen, Watsonville, 3rd.

Ren Zehmer, champion Guernsey showman at VPI, Blacksburg, Va., receiving congratulations from Dairy Club Princess, Gaye Iroler, and Kendall Clay, president of Student body.

At the California annual meeting in Santa Rosa: Arnold Kessler, Charles Crivelli, Cliff Knight, Pearl Askew, Don Breazeale, Art Askew, Sharon Adamson and National Secretary, Francis X. Chapman.

George W. Emde, Lodi, Calif. (right), presenting Happyholme Farms and M. D. Brand Livestock Feeds Trophy to Mr. and Mrs. George H. Clever, Cleverlands, Tracy, Calif., owners of highest herd in the nation in the 100 or more record category, with 221 cows averaging 12372 lbs. of milk and 588 lbs. of fat.

VPI Dairy Science Club visited at Pinemont Farms, Inc., Mt. Heron, Va., on their spring field trip. Pinemont is one of the largest Golden Guernsey Distributors in Virginia.

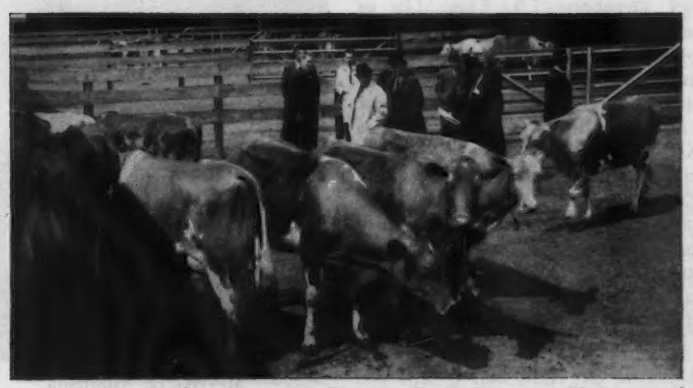

Canadian breeders touring Mulhocaway Farm, Rosemont, N. J., owned by Mr. and Mrs. Lloyd B. Wescott.

89th ANNUAL MEETING OF THE AMERICAN GUERNSEY CATTLE CLUB

Tremendous Success - - Spirit of Optimism Prevails
400 In Attendance

Educational Program Outstanding - - Thought - Provoking - - Controversial - - Interesting.

Virginia Convention Committee Goes All Out To Insure Success of Meeting.

REPORT OF ACTIVITIES

ACTIVITIES at the 89th Annual Meeting of The American Guernsey Cattle Club at The Golden Triangle Motor Hotel, Norfolk, Va., got under way on Sunday, May 1, with registration, followed by a welcoming reception in the Camellia Room. On Monday, May 2, the Convention Committee had arranged for an educational program, with Dr. W. Ray Murley, Extension Specialist, VPI, Blacksburg, as moderator. A special seven-hour tour of historic Williamsburg was arranged for the ladies.

Dr. Murley did an excellent job of introducing the speakers on the Educational Program, and everyone was tremendously impressed with the work of all participants. The theme of the panel discussion was, "The Purebred Philosophy in a Changing Atmosphere." The subject was thoroughly covered by the following four panel members: "A Tune Up or Overhaul of the Golden Guernsey Program," W. D. Moffat, Secretary-Manager, California Guernsey Cattle Club, Jackson; "Future Relations of AI and the Purebred Cow," Charles J. Krumm, General Manager, Eastern Artificial Insemination Cooperative, Inc., Ithaca, New York; "The Compatability of the Purebred and Land-Grant College Philosophy," Dr. George Hyatt, Jr., Director, Agricultural Extension Service, North Carolina State University, Raleigh, and "A Breeder's Viewpoint in a Changing Industry," Lloyd B. Wescott, Mulhocaway Guernseys, Rosemont, New Jersey. Following the presentations by the four panelists, Dr. Murley accepted questions from the floor, and a lively question and answer period ensued. Material from the four presentations will appear in future issues of the Guernsey Breeders' Journal.

Greyble L. McFarland, Jr.
Guernsiana, Indianapolis, Ind.
PRESIDENT

Merritt H. Adamson
Adohr Farms, Camarillo, Calif.
1st VICE-PRESIDENT

The panel discussion was followed by a noon luncheon, at which time the group was treated to a controversial and thought-provoking presentation, "Some Cud For Chewing," by Dr. James R. Nichols, Head of the Department of Dairy Science, VPI, Blacksburg.

Following luncheon, the men boarded the buses and headed for the world's largest Naval Base and Air Station, where they were treated to an opportunity to tour the base and board the Carrier, "Randolph."

On Monday evening a reception was given by the Virginia National Bank, followed by a banquet in the ballroom. W. Clark Fleming, Jr., was toastmaster. The featured entertainer was Ray Wilkerson, WRAL-TV, Raleigh, N. C., who gave a humorous talk. Music throughout the evening was furnished by Pete Ruggieri and his Roving Combo. Maurice Rowe, Commissioner of Agriculture, gave an interesting and informative address on agricultural changes and progress in the State.

89th ANNUAL MEETING

W. Clark Fleming, Jr., Chairman of the Convention Committee, introduced Linwood Perkins, Vice-Mayor of the City of Norfolk, who extended the welcoming address to the group. Following his talk, Mayor Perkins made presentations to Presi-

dent McFarland and Secretary Chapman on behalf of the City of Norfolk. The 89th Annual Meeting was then called to order by President Creyble L. McFarland, Jr. Raymond Witmer, Penn-Del Farm, Willow Street, Pa., a Director of The American Guernsey Cattle Club, gave the invocation. F. X. Chapman, Secretary-Treasurer, read the Call of the Annual Meeting, as previously published in the Guernsey Breeders' Journal, following which President McFarland declared a quorum present and that the business of the meeting could proceed.

The Proxy Committee was comprised of Alfred M. Brown, Carolina Dairy, Inc., Concord, N. C., Daniel W. Brubaker, Shenmont Farm, Dayton, Va., and James E. Pace, Sr., Forsyth, Georgia. Chairman Alfred Brown reported that a total of 630 proxies had been received, with 591 from the Proxy Committee, 24 from members of the Board of Directors, 11 from members of the Club, and four that were declared not valid. The vote "for" proposed revision of Article II was 612, with 14 "against."

The reading of the minutes of the 88th Annual Meeting, held on May 21, 1965, in Columbus, Ohio, and published in the June 23, 1965, Guernsey Breeders' Journal, was dispensed with in accordance with a motion made by L. S. Riford and seconded by W. Clark Fleming, Jr.

President McFarland read the following list of deceased members: Ray H. Alexander, Union Springs, N. Y.; Bert Aston, Roswell, N. Mex.; W. J. Beattie, Coventry, R. I.; Helen Sears Bradley, Southboro, Mass.; E. S. Burke, Woodbury, Conn.; W. M. Camp, Franklin, Va.; Charles Z. Case, Avon, N. Y.; R. M. Cooper, Jr., Wisacky, S. C.; Albert P. Dimond, West Jordan, Utah; O. R. Frauenheim, Random Lake, Wis.; Mrs. Elmer H. Geran, Matawan, N. J.; T. E. Gould, Auburn, N. Y.; Howard T. Kirk, Peach Bottom, Pa.; C. C. McKee, Hillsdale, Wis.; Nathan Oaks, Jr., Oaks Corners, N. Y.; H. R. Penney, Columbus, Ohio; Lester Perrine, Tarpon Springs, Fla.; Edward Pruett, Tampa, Fla.; Richard S. Quigley, Lock Haven, Pa.; T. B. Ratliff, Tulsa, Okla.; Nicholas G. Roosevelt, Moncks Corner, S. C.; M. F. Shore, Hamptonville, N. C.; James D. Wilde III, Charlottesville, Va., and J. S. Williamson, Mars Hill, Maine.

The membership stood for a moment of silence, with heads bowed, in memory of the deceased members.

President McFarland made a report on the actions of the Board of Directors, as follows: Board accepted an invitation from the Indiana G. B. A. to hold the 1967 Annual Meeting in Indianapolis, and accepted an invitation from the California G. B. A. to hold the 1968 Annual Meeting in San Francisco. The Board approved the new service for the Herd Register Department, which will be a reminder service to assist breeders in keeping their registrations current. Approved new membership certificates, if the Club members approve the change in by-laws. Approved action to review with PDCA a uniform charge for testing University herds. Approved formation of a long-range Planning Committee. Approved a refund of monies above actual cost of Performance Register to those with herds on test. Approved the action to hold three Board meetings each year instead of two. Approved an updated Agency contract for our Golden Guernsey Agents, and a revised agreement for our Golden Guernsey Distributors. Approved continued study of new milk carton designs to be made available to our Distributors. Approved the new Golden Guernsey Producer requirements for registered animals that had been suggested and conditionally approved at the January Board meeting. The requirements now will be 15 per cent of the entire female herd registered at the end of the first year; 30 per cent of the entire female herd registered at the end of the second year, and 50 per cent of the entire female herd registered at the end of the third year. Fifteen per cent of the milking herd must be registered at the end of the third year. Approved the formation of a subcommittee consisting of five Distributors as an advisory group to the Golden Guernsey Committee.

A motion was made to dispense with the reports of the Secretary-Treasurer, and that they be approved as published in the May 7, 1966, Guernsey Breeders' Journal. The motion was made and seconded, and the Annual Report, as published in the Journal, was made available to all members present at the meeting.

Secretary Chapman thanked the Board of Directors for the opportunity to work with them. He pointed out that the ability to work is one of the most important gifts given to us by God. However, faith—faith in ourselves, our breed and our program,— is an ingredient that can mean success or failure. He pointed out that it had been his pleasure to meet and talk with many breeders, and he expressed the hope that his

Frank D. Brown, Jr.
Mt. Ararat Farms, Port Deposit, Md.
2nd VICE-PRESIDENT
RE-ELECTED TO BOARD OF DIRECTORS

NEW MEMBERS OF THE BOARD OF DIRECTORS

Richard H. Merritt
Old Farms, Farmington, Conn.

Donald T. Burton
Elderwood Farm, Eagle, Wis.

sincere faith in the Guernsey breed was obvious. He stated that if he is able to help, and we meet with any success, it is because of the wonderful support and dedication of the entire staff. Many people have hidden strength and secret formulas to help make their lives meaningful. His, he stated, was his wonderful wife, Mary, mother of their six children. He thanked everyone for the wonderful acceptance he had received, and expressed the hope to be worthy of the breeders' trust.

A motion was made to designate Donald J. Henderson, C.P.A., Nashua, N. H., as Auditor for 1966.

President McFarland read a telegram from Robert F. Rumler, Executive Secretary of the Holstein-Friesian Association of America, as follows, "We extend our very best wishes for a productive Annual Meeting and for success throughout the year."

The Resolutions Committee was comprised of E. S. Stokes, Route 1, Linwood, N. C.; Forrest R. Fansher, Gippy Plantation, Moncks Corner, S. C., and Dr. A. V. Bartenslager, Bellemonte Farm, Churchville, Virginia. Chairman Stokes presented Resolutions of The American Guernsey Cattle Club, as follows: 1, Recognizing The American Dairy Association for their contribution to the industry; 2, Recognizing The National Dairy Council for their contribution to the industry; 3, Expression of deep gratitude to the Chairman and the individual members of the committee and to the Virginia Guernsey Breeders Association for their wonderful hospitality and excellent program; 4, Expression of appreciation and thanks to Karl B. Musser for services rendered while serving as Acting Secretary-Treasurer of The American Guernsey Cattle Club.

President McFarland presenting a citation and gift to Karl B. Musser, who was made Secretary Emeritus.

5th Resolution

The American Guernsey Cattle Club Goes On Record As In Strong Opposition To Cut In Agricultural Funds

BE IT RESOLVED That The American Guernsey Cattle Club, in session at Norfolk, Virginia, on May 3, 1966, go on record as being strongly opposed to the cut in agricultural research funds allocated to the states by formula and the shift in Extension funds from allocation by formula to the states to a project approval basis to be administered in the United States Department of Agriculture as proposed in the President's budget.

This seems particularly inappropriate at a time when surplus foods are becoming almost non-existent and starvation is prevalent not only in other parts of the world, but even in the United States.

Agricultural products are in keen competition with many synthetic products and if research is decreased the farmers' income will be lessened.

WHEREAS, The Extension services of the nation have been extremely successful for 50 years and have adjusted to the changing times and needs of the people: They can and will educate all segments of our population, both urban and rural. Therefore, the reduction of agricultural extension funds, at a time when more money is being allocated for education than ever before, seems to be poor judgment and contradictory.

BE IT RESOLVED THEREFORE, That this Resolution be incorporated into the minutes of the Eighty-Ninth Annual Meeting of The American Guernsey Cattle Club in the year 1966, and a copy of this Resolution be sent to the Secretary of Agriculture; also that a copy be sent to the other National Dairy Breed Associations.

The Election Committee was comprised of E. Lyle Clark, Jr., Clarkdale Farm, Stuart, Va., and A. L. McCaskill, Jr., Lyndale Farm, Bishopville, North Carolina. The late W. M. Camp, Franklin, Va., was scheduled to have also served on this committee. Chairman Clark reported that 821 ballots were cast and that Frank D. Brown, Jr., Port Deposit, Maryland, Richard H. Merritt, Farmington, Connecticut, and Donald T. Burton, Eagle, Wisconsin, were elected to the Board of Directors of The American Guernsey Cattle Club. Following the meeting, the Board re-elected Greyble L. McFarland, Jr., President; Merritt H.

BOARD OF DIRECTORS

Front row, Richard H. Merritt, Farmington, Conn.; Donald T. Burton, Eagle, Wis.; J. B. Guess, III, Denmark, S. C.; Robert H. Lage, Davenport, Iowa; W. H. Odlum, Roselle, Ill., and Jacob Tanis, Augusta, N. J. Back row, Francis X. Chapman, Peterborough, N. H., Secretary-Treasurer; Robert H. Basse, Old Hickory, Tenn.; Monroe C. Bouton, Mount Vernon, Ohio; Frank D. Brown, Jr., Port Deposit, Md., 2nd Vice-President; Greyble L. McFarland, Jr., Indianapolis, Ind., President; Merritt H. Adamson, Camarillo, Calif., 1st Vice-President; Stanley Murphy, Tully, N. Y., and Raymond F. Witmer, Willow Street, Pa. (Not in photo, Robert S. Davis, Kuna, Idaho, and Jack Lively, Dallas, Tex.)

Adamson, Camarillo, California, First Vice-President, and Frank D. Brown, Jr., Second Vice-President.

A motion was made by Carroll L. "Bud" Ward, Jr., Lay Laine Guernsey Farm, Astatula, Fla., and by John B. Merryman, Sparks, Md., to approve the acts of the Board of Directors. While making his motion, John also stressed the fact that over 450 years of service were represented in the members of the staff and the field force of The American Guernsey Cattle Club. He praised their loyal and dedicated efforts, and asked those present to stand and be recognized.

L. S. Riford, Greystone Farm, Auburn, N. Y., on behalf of Mrs. Alice K. Wightman, made the presentation of the Tarbell Trophy to Mr. and Mrs. Oscar R. Weaver and their daughter Judy, Yellow Creek Farm, Goshen, Indiana. This year's winner was Yellow Creek Handy Sue. (See page 326 of the March 23, 1966, Guernsey Breeders' Journal.)

Lawrence E. Liebers, on behalf of his parents, Mr. and Mrs. Otto H. Liebers, Skyline Dairy, Lincoln, Nebr., made the presentation of the Liebers Trophy to Miss Mary Bess Walker, Stoneville, Mississippi. Mr. and Mrs. Jimmy Walker and another daughter Edie were also present to share in the occasion. This year's winner was Walker Farms Piper Nimble. (See pages 326 and 327 of the March 23, 1966, Guernsey Breeders' Journal.)

President McFarland presented the Fitzpatrick Memorial Award, a Hamilton wrist watch, to K. M. Mace, Virginia Guernsey Breeders Association, Richmond. This is the third year that this award and recognition has been made. Other recipients have been George W. Chambers and Elmer J. Meadows.

Award of Honor Plaques

In making his presentation of the "Award of Honor Plaque" to Gavin W. McKerrow, Pewaukee, Wis., President McFarland said:

SPEAKERS ON EDUCATIONAL PROGRAM

Dr. W. Ray Murley, *Extension Specialist, VPI, Blacksburg, Chairman of Educational Program and Moderator of Panel Discussion on "The Purebred Philosophy In A Changing Atmosphere."*

W. D. Moffat, *Secretary-Manager, California Guernsey Cattle Club, "A Tune Up Or Overhaul of the Golden Guernsey Program."*

Charles J. Krumn, *General Manager, Eastern Artificial Insemination Cooperative, Inc., "Future Relations Of AI And The Purebred Cow."*

Dr. George Hyatt, Jr., *Director Agricultural Extension Service, North Carolinia State University, "The Compatability Of The Purebred and Land-Grant College Philosophy."*

Lloyd B. Wescott, *Mulhocaway Guernseys, "A Breeder's Viewpoint In A Changing Industry."*

In the history of the Guernsey breed in America, certain names lead all the rest. The national acceptance and recognition that Guernseys enjoy today manifests the accomplishments of those far-sighted individuals who believed in Guernsey quality.

The vision to raise sights up to uncharted heights is a gift of the very few. Such ability was early evident in the ideas, plans, enthusiasm and work of Gavin W. McKerrow. Surely, his illustrious father saw this when he ventured to import 60 head of Guernseys from the Island in 1914, when Gavin was in his teens. In his early 20's, Gavin helped form and served as president of the Guernsey Milk Producers Cooperative in Wisconsin. Later, when this group lost their premium quality market, the Golden Guernsey Dairy Cooperative was started. So, by this time, his forceful and inspiring leadership had been regularly applied to the advancement of the Guernsey industry. First, as unpaid, part-time manager of the Golden Guernsey Dairy Cooperative; then as President and full-time manager for 35 years, Gavin and his team built one of the great independent dairies of America. I say "Gavin and his team," for one of his many attributes is the philosophy of including others in his consideration, and the further ability to translate this personal philosophy into effectively coaching the efforts of others. As with all great teams, much credit must go to the coach, who is able to encourage and develop the highest and best performance by all teammates.

Even in 1934, some of his team presented him with a silver plaque inscribed with the words, "You Benefit Yourself Only As You Benefit Humanity." This was in early appreciation of his sincere cooperation and service to his fellow workers.

So it has been through the years, sowing and gathering the benefits of cooperative effort, ever conscious of the innovations and changes needed, not only to survive but to

grow and prosper in our dynamic economy.

Gavin McKerrow initiated many firsts, and has always been among the early pioneers of change in the methods of dairy procedure. Yet, all the while, he is steadfast in improving the historical advantages of the Guernsey cow and her produce. His encouragement and forceful promotion of color testing is but one example. Others have included higher standards of production, recognition of protein content, and protecting the unique natural qualities of low fat Gurnzgold.

The story of the Golden Guernsey Dairy Cooperative is one filled with examples of leading the industry. From instituting daylight delivery to the introduction of the plastic container in the Milwaukee market, Mr. McKerrow and his team are ever searching for ways to improve.

Much that I have observed, is to bring into sharper focus the truly outstanding contributions made by Gavin McKerrow to our Guernsey industry. Without enumeration, suffice it to say that he has been an important member and officer of his local and state Guernsey clubs throughout the years.

To illustrate the breadth of his interest in animal husbandry, and its affiliated groups, I would like to invite your thoughts briefly to other activities that have occupied this rugged Scot. He has served as president or officer of his Farm Bureau, District Dairy Show, Livestock Breeders Association, School Board for 30 years, Wisconsin Council of Agriculture, Wisconsin Wool Growers Association, Wisconsin Labor Relations Advisory Board, and Wisconsin Dairymen's Association. He is a Kiwanian and has been Presbyterian Sunday School Superintendent for 20 years. He has been honored by the Wisconsin FFA, Farm Bureau, Guernsey breeders, Association of Cooperatives, Wisconsin College of Agriculture, Wisconsin State Fair and Exposition Department, and recently the Wisconsin American Dairy Association presented him the annual Cowbell Award for his contributions to the dairy industry.

Nationally, his recognition has been equally significant. As a director of the National Milk Producers Federation, and as a judge of livestock at leading state fairs and the Chicago International Exposition, his fame is well afield.

He was the first chairman of the Golden Guernsey Advisory Council from 1937 to 1946. He has been a member of the Executive Committee,

Dr. James R. Nichols, *Head Department of Dairy Science, VPI, noon luncheon speaker following panel discussion—"Some Cud For Chewing."*

President McFarland reporting on actions of the Board of Directors.

W. Clark Fleming, Jr., Bayville Farms, Inc., Norfolk, Chairman of the 1966 Convention Committee.

and its successor, the Board of Directors, of The Club since 1944. He served as president of The Club for five years. Gavin McKerrow probably has the singular distinction of being the only man in America to have served as President of three different Breed Registry Associations. Through his great interest and contributions to breed improvement, he has been honored by his peers in election to serve as President of the American Oxford Down Record Association and the American Shropshire Registry Association,—these in addition to his extended service to The American Guernsey Cattle Club.

As we honor Gavin McKerrow today, it is with full appreciation of the heritage that he accepted, and of the great care and diligence he put forth to enhance and expand this beginning.

Gavin and his lovely wife, Carolyn, have been blessed with five children, three daughters and two sons. Today, his son William is managing partner of the McKerrow Farm enterprises of the Guernsey herd and the sheep flocks, and is ably writing another illustrious McKerrow record, —further example of strength in application resulting from a very challenging McKerrow environment.

To honor Gavin McKerrow with my words is inadequate. So, I want to indelibly inscribe in your minds some of his thoughts and words. These are the words of a truly modest man. Gavin McKerrow, in addressing the employee members of the Golden Guernsey Dairy Cooperative a few years ago, said: "We credit our success to our cooperative principal, our benefit programs, and to the type of people who make up the organization,—people who believe they are doing something worth while for themselves while benefiting others. This philosophy has been supported by careful, painstaking work by each and every one of our members. The cooperative idea develops individualism at its best. It offers the kind of rewards that have built a great America. It makes these rewards to more people without destroying personal incentive."

So, Mr. Gavin McKerrow, on behalf of the members of The American Guernsey Cattle Club, I present this plaque to honor and recognize your outstanding accomplishments and to thank you for your inspirational leadership.

Professor Paul M. Reaves, in presenting the following "Award of Honor Plaque," said:

The American Guernsey Cattle Club selected Mr. W. M. Camp, Holliknoll Farm, Franklin, Va., to receive the Award of Honor Plaque at this meeting. His untimely death, just last week, causes us to read this citation posthumously. The sons of Mr. Camp will receive this Award of Honor Plaque in his name. Bill and Clay, The American Guernsey Cattle Club and the Virginia Guernsey Breeders Association are honored to have had a man of Mr. Camp's stature to recognize for this award. We will all stand for a moment of silence for the respect which we have for the life of this great man.

The Virginia Guernsey Breeders Association, The American Guernsey Cattle Club and the entire dairy industry stands taller today because of the contributions which have been made by Mr. W. M. Camp, of Holliknoll Farm, Franklin, Virginia. Bill Camp was an early member of the Virginia Guernsey Breeders Association. He has served as vice-president, and for a number of years was a director. He was also instrumental in organizing the Southeastern Guernsey Breeders Association.

Membership in The American Guernsey Cattle Club covers a period of a quarter of a century. He has used the programs of the Club as his herd development and improvement programs, as well as for herd and breed promotion. When dehorned Guernseys became the vogue, Mr. Camp challenged Bob Stewart at the Virginia Guernsey breeders meeting to use a dehorned cow for the Ideal Type Guernsey. You know the result.

He has always been interested in high milk production as the basis for Guernsey development. He donated the Holliknoll Challenge Trophy, which is awarded each year to the owner of the cow in Virginia with the highest record in mature class in HIR and DHIR, 305 days, 2x.

Holliknoll Farm carries out an efficient feed production program on 572 acres of pasture and cropland, and has bred 735 registered females and 160 registered bulls. The herd was built on a planned program rich in Foremost, Maxim and Steadfast breeding.

Mr. Camp was first named a Gold Star Breeder in 1963. His latest herd average was 10749 lbs. of milk and 506 lbs. of fat on 107 cows, classification average, 85.0 per cent. The herd has furnished foundation animals for many herds, and sires for artificial breeding units.

President Greyble L. McFarland, Jr., presenting Award of Honor Plaque to Gavin W. McKerrow, Pewaukee, Wis.

George T. Shellenberger, Rougemont, N. C., presenting Award of Honor Plaque to A. B. Slagle, Franklin, N. C.

Prof. Paul M. Reaves, VPI, presenting Award of Honor Plaque to the late W. M. Camp and accepted by his sons, Clay and Bill, Jr.

Two of his outstanding cow families are represented by his herd sires. Holliknoll Proud Leader, by Quail Roost Proud Traveler, is out of his Saffron cow family. Holliknoll Captain, a Gold Star Sire, and Holliknoll Bond's Embassador are out of Glengeran Leader's Belle, a great cow of the Belle family. There will be an opportunity to see many of the "Captain" daughters in the three herds on the tour this afternoon.

Mr. Camp has been a member of the Board of Directors of the Atlantic Rural Exposition from the time of its organization in 1946. He was on the Board of Visitors of the University of Virginia, his alma mater. He was a member, director or officer of a large number of civic, business and church organizations. In 1963 he was honored by being selected as Franklin's First Citizen. He is past president of the Franklin Chamber of Commerce, a director of the Virginia National Bank and of the Union Bag and Paper Company. The latter caused him to be especially interested in pine trees in the Tidewater area.

Mr. Camp has been described as hard-boiled, a driver, but tender-hearted and most considerate of others. He enjoyed doing things for other people. He commanded their respect, and he contributed liberally of his time and means. He especially assisted with 4-H Clubs and Boy and Girl Scout work.

We honor Mr. W. M. Camp today for his contributions to the Guernsey breed, the dairy industry and to mankind.

George T. Shellenberger, in recognizing and honoring Mr. A. B. "Sheriff" Slagle, Franklin, N. C., said:

Mr. President, members of The American Guernsey Cattle Club, and friends. It gives me a great deal of

Lloyd S. Riford, Auburn, N. Y., presentnig the Tarbell Trophy to Mr. and Mrs. Oscar R. Weaver, Yellow Creek Farms, Goshen, Ind., and Judy Weaver.

Lawrence Liebers (right) presenting Liebers Trophy to James C. Walker, Stoneville, Miss., and Edie, Mary Bess and Mrs. Walker.

pleasure to introduce to you a fine gentleman, and an enthusiastic Guernsey breeder of long standing. There are many people here today, I am sure, who know this man much better than I do. However, I have known him for several years, and on numerous occasions have enjoyed listening to him relate his experiences of years gone by. There are many things that can be said about this man, and in order not to take too much time I will read a few facts.

Mr. A. B. "Sheriff" Slagle was born in Macon County, North Carolina, on April 25, 1883. He has been a lifelong resident of this county, and has devoted a large portion of his time to serving the public and his fellow man.

He studied Civil Engineering at A & M College, which is now North Carolina State University, and for many years did surveying for the public. He served six years as County Commissioner, 12 years as Sheriff, and during those terms was influential in many highway and community projects. It is through his 12 years as Sheriff that all his close friends have learned to know him as "Sheriff."

He is a member of the Franklin Methodist Church, and served as Steward for several years and at present is an Honorary Steward. He was a member of the North Carolina State Board of Agriculture for 18 years, has served as Chairman of the Board of Directors of the Bank of Franklin, appraiser and member of the Board of Directors of Macon County Building and Loan Association, and is a charter member of the Western North Carolina Regional Planning Commission. He has been a member of the Masonic Order of Masons for over 60 years, and the Franklin Rotary Club for 37 years.

The Sheriff has always been a staunch supporter of the North Carolina Guernsey Breeders Association and all its activities, and served on the Board of Directors for several terms and as its President in 1955. His main interest is, and always has been, the Guernsey cow and the dairy industry in North Carolina. He has received many honors, including one given him in 1953 by the Henderson County Milk Producers Association. In 1960 he was honored by the North Carolina Guernsey Breeders Association for his contributions toward the promotion and welfare of the Guernsey breed.

Sheriff Slagle started in the cattle business early in life, at the tender age of seven, by purchasing a roan steer calf for $1.50. He paid for this calf with a silver dollar his uncle had given him and 50 cents he had earned. He kept this steer for two years and sold it for $15. His first Guernsey purchase of four heifers from Miss Florence Osborne, of Canton, North Carolina, was made in 1926. From this modest beginning, his herd at Belmont View Farm has grown to 330 head, with over 100 cows in the milking herd. He joined The American Guernsey Cattle Club in 1929, and started AR testing about 1940. Belmont View Farm was Incorporated in 1958, and Sheriff is still active as president. A total of 207 bulls and 1,624 females have been registered.

About the time he made his first Guernsey purchase he acquired Nantahala Creamery, in Franklin, from Carolina Creamery of Asheville, North Carolina, which was a butter plant. In 1935 he started bottling and distributing the milk from his own herd.

Sheriff Slagle is the father of four daughters. His daughter Elizabeth Slagle Patton has been very active in the record-keeping and operation of the milk plant with her husband, Erwin Patton, who is presently acting as manager of Nantahala Creamery.

Belmont View Farm cattle have topped at least 15 sales, with nine selling for four figure prices, and have contributed much to the advancement of the Guernsey breed in the South. The Belmont View program today consists of DHIR testing, classification, consigning to Guernsey sales in the South, and this year, in August, Sheriff Slagle will host the third Southern Quality Sale at Bemont View.

With the able help of Harry Stoudemire, and his wife, since 1946, and now their son, Harry, Jr., Sheriff Slagle continues to make plans for the future and more will be heard of Belmont View Farms, Inc.

It has been a great privilege for me to know the Sheriff, and an honor for me to present this award to him for a job well done.

President McFarland then made a presentation of a citation and a gift to Karl B. Musser in recognition of his service as Acting Secretary-Treasurer of The American Guernsey Cattle Club. The honorary title of Secretary Emeritus was also bestowed on Karl.

Frank D. Brown, Jr., made the presentation of the following Golden Guernsey Trophies: To the largest distributor of Golden Guernsey milk products, first place went to Fore-

Golden Guernsey Trophy Winners

Frank D. Brown, Jr., Chairman of the Golden Guernsey Committee, pesenting two Golden Guernsey Trophies to George Orr, Santa Rosa, Calif., who accepted them on behalf of Foremost Dairies, Inc., San Francisco, Calif.

Jacob Tanis, Ideal Guernsey Farms, Inc., North Haledon, N. J., accepting two Golden Guernsey Trophies from Frank D. Brown.

Jimmy Walker receiving Golden Guernsey Trophy for Walker Farms Dairy Products, Inc., Stoneville, Miss., from Frank D. Brown.

A. H. Kline, sales manager, accepting Golden Guernsey Trophy for Auburn Guernsey Farms, Inc., Auburn, N. Y., from Frank D. Brown.

most Dairies, Inc., San Francisco, California. The award was accepted by George Orr, Santa Rosa, California. The award for the distributor with the largest percentage increase was won by Ideal Farms, Inc., North Haledon, New Jersey. The award was accepted by Jacob Tanis, Augusta, N. J., owner. The award for the distributor with the largest quart increase was also accepted by George Orr for Foremost Dairies, Inc. The award for the largest 100 per cent milk products distributor was won by Walker Farms Dairy Products, Inc., Stoneville, Miss., and was accepted by Jimmy Walker. The award for the 100 per cent distributor with the largest percentage increase went to Auburn Guernsey Farms, Inc., Auburn, New York. The award was accepted by A. H. "Al" Kline, Sales Manager. The award for the largest percentage increase in sales by a distributor who has been a Golden Guernsey distributor 10 years or more was won by Ideal Farms, Inc., and was accepted by Mr. Tanis.

President McFarland called on Robert W. Basse, Director of The American Guernsey Cattle Club, and Manager of Hermitage View Farm, Old Hickory, Tenn., to highlight plans for the National Guernsey Show that will be held in conjunction with the Mid-South Fair, Memphis, Tenn., this fall. Mr. John Lyman, retiring member of the Board of Directors, and his wife, were recognized and given a rousing round of applause in appreciation of his efforts on the Board in behalf of Guernsey breeders, the Guernsey cow, and her superior products. Dr. M. L. Weldy, Maurana Farm, Goshen, Ind., President of Bovine Practitioners Association, was recognized.

Dr. W. E. McDaniel, Dean of Agricultural Sciences, University of Delaware, and Administrative Advisor for the blood typing research project, reported on the work done in setting up the administrative phases of the project. He also told who was cooperating on the work and explained their part in this research program. He then called on Prof. J. M. Treece, formerly associate professor at Penn State, and now a member of the staff at the University of Delaware. Prof. Treece discussed the technical aspects of the project, and he will be working directly with many phases of the project. The purpose of the project is to study the relationship of genetic biochemical differences in blood and milk of dairy cattle to their economically important traits. The objectives of the project are: I. (a) To determine

President Greyble L. McFarland, Jr., presenting Fitzpatrick Memorial Award to K. M. Mace, Virginia G.B.A., Richmond.

Linwood Perkins, Vice-Mayor of the City of Norfolk, extending a welcome to Guernsey breeders.

Dr. W. E. McDaniel, Dean of the College of Agricultural Sciences, University of Delaware, and Administrative Advisor for Blood Typing Research Project, reports on progress to date.

blood type, serum transferrin type, hemoglobin type and serum post-albumin type in blood; (b) and acid and alkaline phosphatase types a-lactalbumin type, B-lactalbumin type and as-and B-casein types in milk of Guernsey cattle. II. To determine the relationships of these genetic differences to milk, butterfat, protein, solids-not-fat, as well as production fertility, and longevity. Further reports on the project will be made available as they develop, and these will be reported in the Journal from time to time.

Recognition was given to C. C. Cutchins III and other members of the Virginia National Bank for the party they gave on Monday, prior to the regularly scheduled banquet. Sam Pike was asked to stand and be recognized. Sam is manager of Brookberry Farm, Winston-Salem, N. C., and the owners of Brookberry, Mr. and Mrs. Bowman Gray, were responsible for furnishing the cigarettes that were made available at each scheduled meal. The management of Camellia Dairy was recognized and thanked for the delicious Golden Guernsey milk that was supplied for the milk break during the Educational Program, and served at all meals. A specially designed dairy pac carton was well in keeping with the way everything was done for the Convention. W. Clark Fleming, Jr., General Chairman, and all who served on the Convention Committee and Program, Entertainment, Women's, Transportation, Registration, Publicity, Awards, Souvenir and Hospitality Committees are to be complimented and congratulated for the wonderful job they all did. President McFarland, on behalf of The American Guernsey Cattle Club, presented W. Clark Fleming, Jr., with a copper jug as a memento of this occasion, and in appreciation of his efforts and those of his committees. (See page 387, April 7, 1966, Guernsey Breeders' Journal for a list of people who served on the various committees.)

The group from Indiana extended a colorful invitation to hold the 90th Annual Meeting of The American Guernsey Cattle Club in their State. The group paraded with checkered flags, symbolic of the winner of the Indianapolis "500." They said Guernseys and Guernsey breeders are a winning combination. It's Indiana in 1967—Go—Go—Go.

Following the noon luncheon on Tuesday, the group took buses for a tour of Pine Grove Dairy Farms, Portsmouth, Est. J. F. Walker and J. A. Walker, Sr., owners, Larry Sly, manager, and Dexter Watson, herdsman; Holliknoll Farm, Franklin, Est. W. M. Camp, owner, Kenneth L. Berry, manager, and Leslie Donahoe, herdsman; Deerpath Farms, Franklin, C. A. Cutchins III, owner, Virgil E. Miller, manager, and Lee Watson, herdsman.

The first stop was Pine Grove Dairy Farms. Here we had an opportunity to see many outstanding cows that were producing at a Gold Star Breeder pace. During the past year, Pine Grove Guernseys ranked third highest among all on official

Ray Wilkerson, WRAL-TV, Raleigh, N. C., featured entertainer at the Monday evening banquet.

President McFarland and Commissioner Rowe check the schedule of Annual Meeting events, and looking on is W. Clark Fleming, Jr., and Ray Wilkerson, left, and Dr. A. V. Bartenslager, right.

Maurice Rowe, Commissioner of Agriculture, addressing the group at the Monday evening banquet.

test with 100 records or more in the average, and they were awarded Gold Star Breeder recognition when 129 DHIR records were completed for an average of 11727 lbs. of milk, 4.7 per cent, and 557 lbs. of fat, ME — 305 — 2x, 124 classified for an average of 83.3 per cent. Daughters by Holliknoll Captain, Gold Star Sire, Quail Roost Proud Traveler, his son, Holliknoll Proud Leader (from the Saffron family), Glengeran King Fortune and Holliknoll Elect were on display.

The next stop was Deerpath. This farm is well known, not only for its registered Guernseys and its tremendous yield of peanuts, but also for its registered Hampshire hogs. The Hampshire hogs are shown at leading fairs and sold at show window sales. An outstanding litter of Hampshires was on display in front of the main barn, and Guernseys were pastured in the nearby fields, as well as housed in the main milking unit. The herd featured several daughters by two foundation sires, Guernsdel Maxim Karl and Deerpath Max's Goldmine. Also in service in the herd are Deerpath Emory's Gordon, a son of the three times Excellent, Hunterdale Golden Dassel; McDonald Farms R. C. Farrell, the Jolly Token-Jolly Thella line, and Holliknoll Captain's Majesty, a son of the Gold Star "Captain" bull out of the Saffron family.

The third visit was to Holliknoll Farm. Here we were greeted by Clay and Bill, Jr., sons of the late W. M. Camp. It was at Holliknoll that the Gold Star Sire, Holliknoll Captain, was bred. When last summarized, "Captain" had 53 daughters, 89 records that averaged 11430 lbs. of milk, 4.7 per cent, and 538 lbs. of fat, ME — 305 — 2x, 68 classified average 84 per cent. He is by a Gold Star Sire out of Glengeran Leader's Belle, Excellent three times, 16682 — 763 — 8yrs — HIR — 365 — 2x, foundation of one of the good families in the herd. The herd is also strong in the blood of Brays Island

Secretary Chapman with some of the Youth Group at the Annual Meeting: Jodie Weaver, Goshen, Ind.; Brad Lohmann, Beaumont, Tex.; Andrew Johnson, Dinsmore, Fla., and Sarajane Lohmann, Beaumont, Tex.

Members of the welcoming committee from Indiana, Host State for the 1967 Annual Meeting

Dr. and Mrs. M. L. Weldy; Mr. and Mrs. Romayne Sherman; Mr. and Mrs. Harvey Thompson; Mr. and Mrs. Robert E. Jones; Oscar Weaver; Judy Weaver; Mrs. Oscar Weaver; Mrs. and Mr. Carl Jenkins; Marilyn Maham and Greyble L. McFarland, Jr.

Majesty's Saffron, Excellent four times, 14290—726—7yrs—DHIR — 305 — 2x, she foundation of an outstanding cow family. Four sons are in service, including Holliknoll Proud Leader, whose first three daughters to finish test average 14588 lbs. of milk and 682 lbs. of fat, ME — 305 — 2x, four classified, all above the line, three Very Good and one Desirable.

Following this visit, the group went to the Cypress Cove Country Club, where they enjoyed a wonderful reception and dinner, as evidenced in the candid camera shots by Elmer J. Meadows.

ENJOYING RECEPTION AND DINNER AT THE CYPRESS COVE COUNTRY CLUB

Wayne McLaughlin, Mildred Smith, Karl and Ruth Musser, and Anson Smith.

George and Maude Chambers, Donald Burton, Mrs. and Mr. Arnold Pancratz and Leslie Peckham.

W. H. Odlum, Gertrude McNaught, Morgan Walker, Arlyn Huston, Leon Kleinpeter and Mrs. and Mr. Marvin Fansher.

Arthur L. Mulford, Dave Peterson and Mr. and Mrs. Roger H. Corbetta.

Mr. and Mrs. Gilbert Farrington, David Kjome, Henrietta Thomas, Mrs. and Mr. Bill Peck, Mrs. A. J. Celestine, and Mrs. and Mr. Monroe C. Bouton.

Jan Watts, L. C. Langford, Robert Watts, Robert Basse, Mrs. Hoyte "Red" Owen and Judy Basse.

From California — 1968 Host State
Miss Sarah Doll, George Orr and Sharon and Merritt Adamson.

Ruth MacKay, John Blyholder, Mr. and Mrs. Emory Brubaker, Dick Price and Mrs. Jacqueline Everett.

ENJOYING THE RECEPTION AND DINNER AT THE CYPRESS COVE COUNTRY CLUB

Mrs. and Mr. Nelson Witmer and Mrs. and Mr. Frank D. Brown.

Mrs. Larry Sly, Mrs. Eleanor F. McJunkin, Mrs. K. C. Sly and Mrs. Henry C. Venier.

Clay and Mrs. Camp, Sue Venier, Peter Venier, Paul Venier, Mrs. Peter Venier and Henry C. Venier.

Alfred Bown, Edward L. (Mike) Bowman, George R. Pankey and Robert H. Steadham.

Bob and Ruth Neff, Raymond Witmer and Jim and Alice Fish.

Bill Rasmussen, Bill Maynard, Dick Price, Jack Cartright, Henderson Stockton, Stanley Murphy and K. C. Sly.

Mrs. Heyward L. Shuler, Bob Darden, Andy Warner, Peggy Darden, J. B. Guess III, and Heyward L. Shuler.

Mrs. John Marchezak, Alvin and Mrs. Bush, Bill and Elsa Juzi, George M. Newlin, Mrs. A. J. Celestine, Mrs. Newlin and Mr. Celestine.

Pennsylvania Group

Kenneth Berry and Pete Miller

Allen Wills Timberlake and Art Bowers Timberlake, FFA boys, Max W. Timberlake, Morris Clements and 4-H'er, Jimmy Clements.

Frank Erwin, Mrs. Walter Schmid, Wayne McLaughlin, Walter Schmid and Ida Schmid.

Dr. James Deubler, Sam Pike, Winslow Towle, Chester Williams, Ted Krueger, George Orr and Tom Webster.

Clay Camp, Virgil E. "Pete" Miller, Ann Camp, C. C. Cutchins III, and Bill Camp.

Mr. and Mrs. Dan Brubaker, J. E. Hawkins, Rowland R. Beauvais and Harry Pate.

Western Pennsylvania Group

Ohio Group

Registration By Computer — Another First For Guernsey

◀ *"Hal Princess" and "Hallelujah" with Mrs. and Mr. William B. Vilter; son W. Clark Vilter, and National fieldman, George W. Chambers.*

AMID the flashing of lights, whirring of machinery, and whisking of electronic tape, the first certificate of registry for a purebred Guernsey cow was printed on Monday afternoon, May 9. She became the first animal of any dairy breed in the United States to receive a registration certificate completely by computer. She was named Four Winds Hal Princess by her owners, William B. and William C. Vilter, Hartland, Wis., and received the number 2350163 from the computer. The first bull registration certificate issued by the computer was for Four Winds Hallelujah 571821, also bred and owned by Mr. Vilter and his son.

William Vilter, Sr., has been a member of The American Guernsey Cattle Club since 1947. He is listed as having recorded 31 bulls and 308 females by the old system. W. Clark has only recently joined his father as a partner, formerly being a junior member. Their 1965 DHIR herd lactation average was 14305 lbs. of milk and 660 lbs. of fat on 12 records, ME — 305 — 2x, which is the highest in the nation for milk in the 10-30 record bracket. Their last classification in 1965 listed one Excellent, 32 Very Good, and five Desirable.

Francis Chapman, Secretary-Treasurer of The Cattle Club, called this event an "historic break-through." Other Cattle Clubs are in the preparation for the same thing, but have not progressed as far.

A mountain of work was necessary before the first certificate could be produced. The Board of Directors' approved the idea in November, 1963. In February, 1964, the key punching of back records started, which included bulls recorded since February, 1953, and females since March, 1956. In addition, the name and number only, of bulls recorded from October, 1949, to February, 1953, and females recorded between March, 1953, and March, 1956, were added. About 300,000 transfers, 100,000 owner code numbers, and 30,000 miscellaneous types of data were punched, in addition to about 1 million registrations. All this was then loaded onto electronic tapes, 20 reels in all, containing about 12 million information characters per reel.

George Eastman, a 25-year man at Guernsey, is in charge of the computer room, as well as other electronic equipment. Miss Doris Jones, who has been with Guernsey 12 years, is the programmer, the person who gives the machine the necessary instructions for each specific job. Both have had extensive schooling at IBM. Mr. Chapman and Irving Nichols, head of the Herd Register Division, also took a briefing on IBM at Endicott, New York.

This complete computerization should mean faster, more accurate records to Guernsey breeders. Because each job to be done must be on a set schedule, the printing of registration certificates will not be done every day. This means that "rush" papers will not be available on the 24-hour basis as was possible under manual registration.

In the first batch, approximately 175 certificates were printed, in addition to "Hal Princess" and "Hallelujah."

Four Winds Hal Princess 2350163 *and William B. Vilter.*

Four Winds Hallelujah 571821 *and W. Clark Vilter.*

BE A MEMBER FOR $10 PER YEAR

You can now join The American Guernsey Cattle Club for a $10 down payment and $10 a year for seven more years. This action was voted at the recent Annual Meeting at Norfolk, Virginia.

After the eight-year period, the Sustaining Member, as he is called under this program, will be accepted as a Life Member, or in the case of Corporations, Partnerships and Joint Owners, they will be accepted as 20-year members.

Sustaining Members are entitled to all the privileges of full membership, except that they will not receive membership rates for Club services (including registration) until six months following the date of acceptance as Sustaining Members. For this reason it would be advisable to make application just as quickly as possible.

See your fieldman for an application, or write the Herd Register Division, The American Guernsey Cattle Club, Peterborough, New Hampshire 03458.

NEW SERVICE OFFERED BREEDERS

A new service is being offered to Guernsey breeders—it is called a "Registration Reminder" service. All the breeder must do to receive this service is write the Herd Register Division, The American Guernsey Cattle Club, Peterborough, N. H.

(*Please turn to page* 848)

41st Renewal - - The Guernsey Sale

Outstanding Success — 65 Head Sell For $101,800. An Average Of $1,566.15 Per Head. 7 Head Sell For $4,000 Or More — 35 Sell For $1,000 Or More. 39 Buyers From 15 States.

Bayville Billy Marlene, top of The Guernsey Sale at $8,000, consigned by Bayville Farms, Inc., Norfolk, Va., and purchased by Eleanor F. and Reed L. McJunkin, Cortland, N. Y. In the background, K. C. Sly, Cortland, N. Y.; Mrs. J. Hoge Tyler, III, Norfolk; Allan Mims, Rocky Mount, N. C., contender; Eleanor F. McJunkin; C. F. Burroughs, Jr., Norfolk; Reed L. McJunkin, and A. M. MacKay. Bud Debnam at the halter and John Merryman and Clark Fleming in the box.

THE 41st Renewal of The Guernsey Sale was held on Wednesday, May 4, at Bayville Farms, Inc., Norfolk, Virginia. The City Manager of Virginia Beach welcomed the gathering and cited that the great Bayville Farm organization was unique in that probably no other such operation was situated within the town limits of a place like Virginia Beach. Following his speech, the group was welcomed by owners, Charles Burroughs and Mrs. J. Hoge Tyler III, and by manager, W. Clark Fleming, Jr.

The sale got off to a fast start when Bayville Billy Marlene, bred and consigned by Bayville Farms, Inc., stepped into the sales ring. She is an equally fast stepper in the show ring, having been selected as the champion best uddered cow at the 1965 National and later named as the Reserve All-American three-year-old for 1965. "Marlene" also proved her ability to produce when she made a class leading record of *17035 — 739 — Jr2 — DHIR — 365 — 2x, eighth for milk when made. She is from the great Marlene family and sired by Burger's Place Billy. "Marlene" was finally sold at $8,000 to Eleanor F. and Reed L. McJunkin, McDonald Properties, Cortland, New York. Allan Mims, Rocky Mount, N. C., was the contending bidder. Allan, who had previously dispersed his Allan Manor herd, purchased Meadow Springs L. F. Sienna, an Excellent cow, and with this new start now has the highest classified herd in America—one head, Excellent. "Marlene" is the high cow to date this year at public auction, and it will be recalled that in the Dumar Dispersal, Reed purchased the high cow sold at public auction during 1965. The three daughters and

Clearbranch Flash Carala, second high at $4,800, consigned by Herman J. Haga, Fort Valley, Ga., and purchased by Henry C. Venier La Fayette, N. Y. In the background, Rowland Beauvais, Rolling Acres manager, and Mrs. Gertrude McNaught, Elgin, Ill., contender; Mrs. Venier; Sue Venier; Mrs. Peter Venier; Mr. Venier; Jim Haga, and Mr. Haga.

Mecca-Rose Hero's Helena, third high at $4,700, consigned by F. W. Mack, North, S. C., and purchased by Wyno Farms, Inc., Muncy, Pa. In the background, Mr. and Mrs. John Merryman and Mrs. and Mr. Alvin Bush. Winslow B. Towle at the halter.

Ideal's Galahad's Fanny Lee, fifth high at $4,400, consigned by John Tanis, Augusta, N. J., and purchased by Mrs. Gertrude McNaught, Elgin, Ill. In the background, Alvin Bush, contender; Rowland Beauvais; Mrs. McNaught; Mr. and Mrs. Jacob Tanis, Augusta, N. J., and Jacob Tanis, III. C. Fred Piekenbrock at the halter.

a son of Burger's Place Billy in the sale brought $13,300, an average of $3,325 per head.

The second high of the sale was bred and consigned by Herman J. Haga, Fort Valley, Ga., and purchased for $4,800 by Henry C. Venier, High Meadows, La Fayette, New York. The contending bidder was Mrs. Gertrude McNaught, Rolling Acres, Elgin, Illinois. The cow, Clearbranch Flash Carala, is by Fritzlyn Jeanette's Flash, he sire of one other daughter in the sale, Chilane F. Charming ($2,450), purchased by Mr. and Mrs. Robert Meigs, Philadelphia, Pennsylvania. The two "Flash" daughters in the sale averaged $3,625 per head.

The third high was a double Helena heifer, bred by Alvin Bush and consigned by F. W. Mack, North, South Carolina. This heifer, Mecca-Rose Hero's Helena, was born September 13, 1964. She is by Wyno Saint's Hero out of Wyno Saint's Holly, Excellent, a class leader, and high female at $6,200 in the 1964 Wyno Dispersal. She was purchased by Wyno Farms, Inc., Muncy, Pa., for $4,700. Oscar Crabtree, manager of Golden Harvest Farm, F. W. McCann, owner, Bridgewater, Conn., was the contending bidder.

The fourth and sixth high animals, as well as the top bull of the sale, were by Gayoso View Top Command. These three sold for $12,700, an average of $4,233 per head. The fourth high of the sale was Spring Brook T. C. Bun's Bobbie, bred and consigned by John H. Alger, Broadway, Virginia. She was purchased by Samuel Berke, Deep Lake Farm, Lakeville, Conn., for $4,500. The sixth high of the sale was her three quarter sister, Broadview's T. C. Freda, bred and consigned by Mr. and Mrs. A. C. Whissen, Broadway, Virginia. "Freda" was selected by Anson B. Smith, Ansmil Farm, Columbus, Ohio, for $4,200. Henry C. Venier was contender on both of these "Top Command" daughters. Both were out of daughters of McDonald Farms Jolly Superb.

The top bull, and the seventh high of the sale, was also by "Top Command." This calf, Pine Vista Rex, was bred by Lyle Hunsberger, Ionia, Mich., and consigned by Gilbert R. Farrington, West Willington, Connecticut. "Rex" was purchased by James C. Walker, Walker Farms, Stoneville, Miss., for $4,000. "Rex" is by "Top Command" out of Lyrene Emory's Myrtle, Excellent three times, National class leader, *21855 — *1170 — 5yrs — HIR — 305 — 2x, fifth for milk and first for fat when made. She is from the Gold Star "Myra" family, and is sired by Lyrene King's Emory, Gold Star Sire. The contending bidder was Chris Wolff, Millville, Pennsylvania. It was not disclosed as to whether Chris was bidding for himself or for NEBA, but in any event, the eight bulls in the sale sold for $13,000, an average of $1,625, and not a single one of the extremely well-bred bulls went to an AI Unit—all were purchased for use in breeders' herds.

The second high bull of the sale

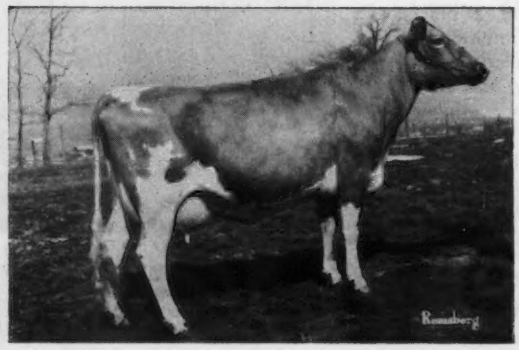

Spring Brook T.C. Bun's Bobbie, fourth high at $4,500, consigned by John H. Alger, Broadway, Va., and purchased by Samuel Berke, Deep Lake Farm, Lakeville, Conn.

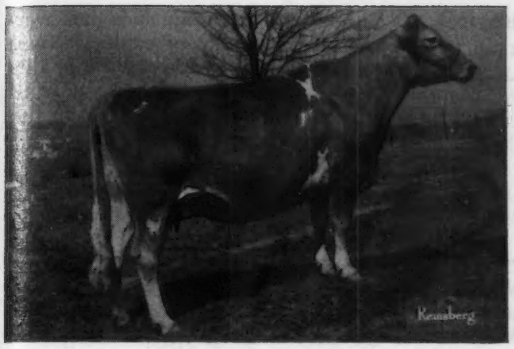

Broadview's T.C. Freda, sixth high, consigned by Mr. and Mrs. A. C. Whissen, Broadway, Va., and purchased by Anson B. Smith, Ansmil Farms, Columbus, Ohio, for $4,200.

Pine Vista Rex, top bull of The Guernsey Sale, consigned by Gilbert R. Farrington, West Willington, Conn., and purchased by James C. Walker, Stoneville, Miss., for $4,000.

Liseter Brilliant King, second high bull at $2,700, *consigned by Jean L. A. duPont, Newtown Square, Pa., and purchased by Mrs. Helen R. Benson, Princeton, N. J. Winslow Towle at the halter.*

was Liseter Brilliant King, bred and consigned by Jean L. A. duPont, Liseter Farm, Newtown Square, Pennsylvania. It is interesting to note that this bull was purchased by Mrs. Helen R. Benson, Coventry Farm, Princeton, N. J., wife of the late R. L. Benson, one of the originators of the Coventry-Florham Sale. The present-day Guernsey Sale is a continuance of this great sale—the oldest continuous consignment sale of purebred cattle in the country. When we mention the name "Liseter" and "Coventry," one immediately thinks of Guernseys and breed progress and contributions to the breed down through the years. "King" is by Liseter Brilliant and out of the Ramona family.

The fifth high of the sale was Ideal's Galahad's Fanny Lee, Excellent 1966 — 91 per cent, bred and consigned by John Tanis, Augusta, New Jersey. She is sired by a son of Ideal's Trion out of a class leading daughter of Ideal's Trisuper, Gold Star Sire. "Fanny Lee" was purchased by Mrs. Gertrude McNaught at $4,400, and Alvin Bush, Wyno Farms, Inc., was the contender.

W. Clark Fleming, Jr., A. M. MacKay and the entire Bayville organization are to be congratulated on the wonderful facilities provided for the sale. Darrell Pidgeon was in charge of the sale cattle, Clark Fleming read the pedigrees, John B. Merryman was the auctioneer, Bobby Sturgis passed slips and worked the ring, Alf Brown also passed the slips and worked the ring, and Dutch Snyder and Stewart Rivers also worked the ring.

Following is the sales list:

E. C. Anderson, Richmond, Va.
Bunker Hill B.C.Pearl $825
Bayville Farms, Inc., Norfolk, Va.
Mt. Ephraim D.H.Bennie 1,150
Rosewood N.Fair 1,750
Rosendahl W.Marilyn 1,000
Helen R. Benson, Princeton, N. J.
Liseter Brilliant King (Bull) 2,700
James H. Bergey, Chesapeake, Va.
Wye Heights F.Image 675
Kerr Hill Butterfat Caria 625
Samuel Berke, Lakeville, Conn.
Spring Brook T.C.Bun's Bobbie 4,500
Roger A. Black, Mansfield, Ohio
Zeitler Sheik M.C.Portia 1,000
Brookberry Farm, Winston-Salem, N. C.
Welcome Winnie's Fortunate (Bull) 1,000
J. F. Chase, White Stone, Va.
Hill Grove H.Dawn 500
Chedco Actor's Myna 800
Rineland Manor Star's Lou 800
Roger H. Corbetta, Millbrook, N. Y.
McDonald Farms B Governess 3,200
Norgert's Dewdrop Tid 3,600
C. A. Cutchins III, Franklin, Va.
Bayville Duchess Levity 3,300
Rose Valley K Joan 1,000
Hamhurst Embassador's Cassie 850
R. W. Daniel, Jr., Spring Grove, Va.
Cool Branch S.P.Nopsy 700
Holliknoll Bond's Goldie 825
Antietam Fortune's Queen 500
Gilbert Farrington, West Willington, Conn.
Welcome Fortune Pam 850
Clarence H. Harnish, Lancaster, Pa.
Pond Acre Farm's M.B.I.Pride 650
George Watts Hill, Rougemont, N. C.
Red Level Beauty Brenda 800
John W. Hull, Sr., Westminster, Md.
Mulhocaway Butterfat Maypole 775
James G. Lusk, Ardmore, Okla.
Creekedge Holly Rose 1,300
Chedco Nance's Launcelot (Bull) 1,450
F. Wayne Mack, North, S. C.
Golden Harvest Wyn Lea 1,200
J. B. Maxwell, Clarksburg, W. Va.
Sunny Crest Fore Peerless Dora .. 725
Antietam Bonanza's Queen 650
Reed L. and Eleanor F. McJunkin, Cortland, N. Y.
Bayville Billy Marlene 8,000
Greystone Mo Nettie 1,700
Mrs. Gertrude McNaught, Elgin, Ill.
Ideal's Galahad's Fanny Lee 4,400
Mrs. Robert Meigs, Philadelphia, Pa.
Chilane F.Charming 2,450
Allan C. Mims, Rocky Mount, N. C.
Meadow Springs L.F.Sienna 1,200
W. H. Odlum, Roselle, Ill.
McDonald Farms Bright Gloss 1,100
Ideal's Frank's C.Susie 1,700
James L. Pace, Jr., Forsyth, Ga.
Blakeford Verna's Brilliant (Bull) 650
Pinemont Farms, Inc., Bristol, Va.
Woodacres Chief's Fortune (Bull) 1,400
Rutter Brothers, York, Pa.
Ideal's Teton's Hyacinth 1,125
Harry Schierholz, Genoa City, Wis.
Norgert's Bea Royal (Bull) 800
Edward and Alice Shoch, Sunbury, Pa.
Wandering Brook Miss Amelita .. 625
Woodacres B.M.Marcelia 1,100
Mecca Astor Queen 550
Mulhocaway Rocket Quite 850
David Sibbald, Salisbury, Conn.
Zeitler Fame Orpha 1,000
Great Elm G.Hope 525
Ideal's Trion's S.Susie 2,000
Anson B. Smith, Columbus, Ohio
Broadview's T.C.Freda 4,200
Rosewood Nance Ila 1,800
E. S. Stokes, Linwood, N. C.
Great Elm O.Thadine 600
Jacob Tanis, Augusta, N. J.
McDonald Farms Bright Hallie 1,900
Norgerts Nance Carol 1,225
Mrs. J. Hoge Tyler III, Norfolk, Va.
Dinsmore Jolly Julie 750

Henry C. Venier, La Fayette, N. Y.
Clearbranch Flash Carala 4,800
G. B. Walker and Sons, Stoneville, Miss.
McDonald Farms B Invincible (Bull) 1,000
J. A. Walker, Sr., Portsmouth, Va.
White Hall's Brilliant Gertie 900
James C. Walker, Stoneville, Miss.
Pine Vista Rex (Bull) 4,000
L. B. Wescott, Rosemont, N. J.
Manatawna J.G.Belladonna 1,000
Chester and Barbara Williams, Waukesha, Wis.
Liseter Jolly Mayflower 900
Wyno Farms, Inc., Muncy, Pa.
Homewood S.L.W.Pride 875
Elsview Farm Wilda 675
Liseter Brilliant Daybreak 900
Sunnydale Levity Jinx 700
Mecca-Rose Hero's Helena 4,700

Texas Junior Heifer Sale

By Ballard K. Bennett

The Texas G. B. A., in cooperation with the Texas Brown Swiss organization, conducted a most successful heifer sale at the Texas A & M University Dairy Farm Pavilion, College Station, recently. Each breed alternated in selling an animal.

Ten registered Guernseys were sold for an average of $243.00. The top Guernsey heifer, Hillcrest Billy Marilyn, sold for $280 to Ronnie Myrick, Trinity. "Marilyn" was consigned by Harry Peterson and Fred A. Barge, Austin. Second and third top heifers were consigned by W. Lee Moore, Lavon Farms, Plano, with the second top heifer, Lavon Farms E. Doll, being purchased by Stanley Ohnheiser, Schulenberg, for $275, and the third top, Lavon Farms C. Georgia, purchased by Ray Goodrum, Trinity, for $265.

Guernsey division activities were managed by C. W. Brandes, Sealy, secretary of the Texas Guernsey Breeders Association. Evans Reese, Waco, auctioned the sale, with Ballard K. Bennett, National field representative, reading the Guernsey pedigrees. Congratulations are due the Texas G. B. A. for doing a fine job.

Following is the sales list:

Ray Goodrum, Trinity, Texas
Lavon Farms C. Georgia $265
Charles R. Holder, Orange, Texas
Brandes Twinkle's Brandy 250
Stanley Inderman, Teague, Texas
Brazos B. C. Lupie 260
Pride Douglas Johnson, Orange, Texas
Heifer 245
Ronnie Myrick, Trinity, Texas
Hillcrest Billy Marilyn 280
Stanley Ohnheiser, Schulenberg, Texas
Lavon Farms E. Doll 275
James V. Walters, Sealy, Texas
Hillcrest J. V. Rita 250
BettEar Bonanza Doris 225
BettEar Transfer Maybelle 180
Mike Willey, Mauriceville, Texas
Bluff View T. Dottie 200

Hideaway Farm Dispersal

By Ronald Eberhard

Summary		
No. Head	Total	Average
70 Females	$15,550	$222.14
(6 calves under 3 mos. s.w.d.)	355	59.17
2 Bulls	495	247.50
72 Head	$16,400	$227.78

A very bright sunny February 18 saw a large crowd witness the complete dispersal of Hideaway Farm Guernseys, owned by V. W. Carpenter, Bucyrus, Ohio. Seventy-two head brought $16,400, an average of $227.78. This included a lot of stale cows and over one half open heifers and calves. Top of the sale at $800 was Hildiemaid Emory's Nora B, purchased by Walter Wilkinson, Tiffin. "Nora" was the top of the 1964 Ohio Spring Sale and was looking great now as a four-year-old. Second high at $700 was Prairie Lawn Phil's Pozy, a beautiful dry-uddered daughter of Chedco Philosopher. This five-year-old cow was purchased by Mrs. Sallie J. Sexton, Granville, on a mail bid. Third high at $675 was Brockwell Dolphin Gloss, purchased by Mr. and Mrs. Ed Haaf and Ray Carpenter and Sons, Pickerington. "Gloss" is one of the tallest of cows and had won several championships.

The sale was managed by the Ohio Guernsey Breeders Association. John Andrews, Beach City, cried the sale, with Ron Eberhard reading pedigrees. Ralph Turley, Mansfield, worked the ring, E. Jay Rinehart passed the slips, and Don Elliott, Galloway, clerked the sale.

Following is a list of animals selling for $350 or more:

Edward and Vernice Haaf and Ray Carpenter and Sons, Pickerington, Ohio
Brockwell Dolphin Gloss $675
H. J. Haga, Jr., Fort Valley, Ga.
Prairie Lawn Cecilia's Cutie 350
Fredland Top Command's Lydia .. 500
Homer Martin, Orrville, Ohio
Hideaway Fanfair 350
Sallie J. Sexton, Granville, Ohio
Prairie Lawn Phil's Pozy 700
Walter Wilkinson, Tiffin, Ohio
Hildiemaid Emory's Nora B. 800
Prairie Lawn Fame's Rosa 400

10th Ohio Spring Sale

By Ronald Eberhard

A rugged, early spring snow storm in northern Ohio, on March 26, caused several northern buyers to avoid traveling to Columbus for the 10th Annual Ohio Spring Sale. The 27 head offered brought $8,175, an average of $302.78. The quality was in existence for a much higher average, as the group of cattle was one of the finest ever assembled in this series. A good crowd was on hand at the State Fairgrounds, but the buyers seemed distant.

Two tied for top of the sale at $535. Aldale's Nance's Nancy, a springing heifer, was consigned by Dale A. Hoover, Convoy, and purchased by Mrs. Charlotte Dillon, Bellevue. This "Nance" daughter is out of one of the highest producing families in all of Ohio. A telephone bid from Carl Fortkamp, Coldwater, bought Twin Cedar B Tama, a fresh, big, powerful, beautiful-uddered "Beauty Butterfat." This three-year-old had just finished a record of over 11000 lbs. as a junior two-year-old. "Tama" was consigned by Wesley L. Honsberger, Sycamore.

The high bred heifer, and third high animal in the sale, at $520, was Franchester Royal Jennie, consigned by Franchester Farms, Inc., West Salem, Ohio, and purchased by Floyd Wachtel and Family, Big Prairie. This beautiful "Royalmost" is a nominee for the 1966 Futurity.

The calves were a splendid group. Consigned by the breeder, but with bidding limited to Juniors only (family partnerships allowed), the 10 head averaged $213.00. The top was another "Nance," at $460, Buckeye Nance's Josie, consigned by N. O. Swaisgood, Helena, and purchased by the J. C. Gorman Foundation for Tom Blum of Bellville. Mr. Gorman has established a foundation to encourage young breeders by financial assistance. This calf was a daughter of the second place two-year-old at the 1964 Ohio State Fair. Second high was a September calf, Locust Hill Emporer's Cindy, purchased by Jerry McLaughlin, Shiloh, for $310. This Woodacres Emporer daughter was consigned by Russell Fetter, Big Prairie.

The sale was managed by the Ohio Guernsey Breeders Association. John Andrews, Beach City, cried the sale, while Ron Eberhard read the pedigrees. Ralph Turley, Mansfield, and E. Jay Rinehart, Galion, worked the ring, and Don Elliott, Galloway, passed the slips.

Following is a list of animals selling for $350 or more, plus the sale list for the calves:

Mrs. Charlotte Dillon, Bellevue, Ohio
Aldale's Nance's Nancy $535
Walter A. Eberhard and Son, Grove City, Ohio
Hickory Grove's Premier Linary 420
Russell M. Fetter and Lee Smetzer, Big Prairie, Ohio
Hickory Grove's Samson Judy 400

Carl Fortkamp, Coldwater, Ohio
Twin Cedar B Tama 535
Wendell Lang, Big Prairie, Ohio
Al-Phine Corp'l Welcome 435
Floyd Wachtel and Family, Big Prairie, Ohio
Franchester Royal Jennie 520

Junior Project Sale

Billy Black and Family—Evelyn McCoy, Mechanicsburg, Ohio
Rineland Manor T.V. Becky $125
Tom Blum and J. C. Gorman Foundation, Bellville, Ohio
Buckeye Nance's Josie 460
Harold A. Burns and Family, Milford Center, Ohio
Kem-Mar Vinna's Erma 125
Gordon Kesler and Family, Dunkirk, Ind.
Franchester Leaders Donnett 200
Marcus Kingen and Family, Muncie, Ind.
Buckeye Conquest's Glow 230
Jerry McLaughlin, Shiloh, Ohio
Locust Hill Emporer's Cindy 310
Robert and Galen Polley, Bellevue, Ohio
Franchester Star's Alima 180
Martha Schneider, Bellevue, Ohio
Hickory Grove's De Jr.Laughter .. 180
William Stebbins and Family, Dayton, Ohio
Locust Hill Gracie 160
Twin Cedar B Della 160

Dewan Farms Dispersal

By Bill Maynard

Summary

No. Head	Total	Average
95 Females	$43,750	$460.53
(3 calves under 3 mos., s.w.d)	610	203.33
3 Bulls	1,495	498.33
98 Head	$45,855	$467.91

The Dewan Farms registered Guernsey herd was dispersed on Wednesday, May 11, at the farm, Oneida, New York. Founded by Alton and Kenneth Dewan, and owned by Mutual Milk Sales, Inc., Lawrence Robinson, President, the sale totaled $45,855, an average of $467.91 on 98 head. The dispersal was necessary to settle the Estate of Arthur V. Robinson, who was killed in a plane crash last fall. It was announced that the herd had been high Guernsey herd in the State for three years in DHIA, and was definitely one of the better herds to be offered in the State for some time. Ken Dewan, manager, spoke for them all when he said, "I hate to see them go. The Guernsey cow has made a lot of friends for us, and we'll never forget you."

Great interest, and most of the top prices, centered on the "Distinction Muriel" family. Reed L. and Eleanor F. McJunkin, McDonald Properties, Cortland, N. Y., purchased two daughters, full sisters by McDonald Farms Royal Crown. The first one, and the sale opener, was Dewan Farms Regal Citation, which brought $3,500 to top the sale. Her bull calf brought another $200. The full sister, Dewan Farms Regal Glisten, went for $850. Contenders for "Citation" were A. V. and C. L. Gundy, Jamaica Farms, Newmarket, Ontario, Canada, and Mr. and Mrs. Sayre MacLeod, Phelps, New York. Dewan Farms Distinction Muriel, herself, was third high of the sale, at $1,050, selling to E. C. Anderson, Busky Park Farm, Richmond, Va., with James Stewart, St. Catharines, Ontario, Canada, the last contender. Muriel's other daughter, by "Nance," Dewan Farms Nance's Flo, went to J. C. Gorman, Cedarbrook Farm, Mansfield, Ohio, for $1,000, with Bob Hovius, Jamaica Farms manager, trying until the last.

Wayne Mack, North, S. C., was the successful bidder at $1,200 on Wyno Hornet's Girl for second high of the sale. "Girl" is a daughter of Wyno Hamlet's Hornet out of James Canyon Bet's Girl, All-American senior yearling in 1962, that was out of Idahope M. Dear Girl, All-American two-year-old in 1961.

Top selling bull was McDonald Farms B Honour, he by Burger's Place Billy out of McDonald Farms Bright Edella, going to Eastern Artificial Insemination Cooperative, Inc., Ithaca, N. Y., for $950.

The purchaser taking the most animals, mostly bred heifers and young cows, was W. H. Austin and Sons, Walls, Mississippi. They purchased three "Billy" daughters, four Miss Lily's Neptunes, three McDonald Farms Royal Crowns, plus two others, for a total of 12 head.

Following is a list of animals selling for $350 or more:

E. C. Anderson, Richmond, Va.
Dewan Farms Distinction Muriel $1,050
W. H. Austin, Walls, Miss.
Dewan Farm Jo Brilliance 525
Dewan Farm Ne Coquette Betty 375
Dewan Farms Ne Carol 425
Dewan Farms Regal Flirt 360
Dewan Farms Ne Bonita 460
Dewan Farms Billy's Desire 500
Dewan Farms Regal Fairy 360
Dewan Farms Regal Faith 425
Dewan Farms Billy's Ermine 385
Jesse Balmer, Lititz, Pa.
Dewan Farms Modara 360
James M. Brown, Almonte, Ontario, Canada
Dewan Farms Regal Florin 500
Dewan Farms Regal Dolly 900
Dewan Farms B. Ecstacy 600
Vernon Brown, Walton, N. Y.
Dewan Farms Regal Ellen 350
Dewan Farms Regal Elda 410
J. D. Cameron, Norval, Ontario Canada
Dewan Farms Ne Astor 425
Dewan Farms Regal Esther 650
James Carr, Little Valley, N. Y.
Pat's F. Muriel 535
Holliknoll Proud Fragrance 410
Eastern Artificial Insemination Cooperative, Inc., Ithaca, N. Y.
McDonald Farms B Honour (Bull) 950
Raymond Goeringer, Dallas, Pa.
Dewan Farms Regal December 550
J. C. Gorman, Mansfield, Ohio
Dewan Farms Nance's Flo 1,000
Dewan Farms Nance's Bunny 350
Haskell Farms, Binghamton, N. Y.
Willow Brook Muriel's Tess 750
High Meadows Farm, La Fayette, N. Y.
Dewan Farms Regal Folly 700
Carl Kiechle, Philadelphia, N. Y.
Dewan Farms Regal Daylight 575
Dewan Farms Regal Floss 535
Limestone Creek Farm, Manlius, N. Y.
Dewan Farms Regal Cherub 500
Wayne Mack, North, S. C.
Wyno Hornet's Girl 1,200

Dewan Farms Regal Citation, top of the Dewan Farms Dispersal at $3,500, purchased by Reed L. and Eleanor F. McJunkin, Cortland, N. Y. In the background: Paul Fleming, Sayre Farm manager, Phelps, N. Y., contender, at the halter; K. C. Sly; Dennis Ferguson, McDonald Properties herdsman; Larry Robinson; Kenneth Dewan; Alton Dewan, and Bob Hovius, manager, and Claus Posthumus, herdsman, Jamaica Farm, Newmarket, Ont., contender. John Merryman and Joseph Pendergast in the box.

Reed L. and Eleanor F. McJunkin, Cortland, N. Y.
Dewan Farms D.M. Dawn 700
Dewan Farms Regal Citation 3,500
Dewan Farms Regal Glisten 850
Dewan Farms Most Faithful 600
Mrs. Robert Meigs, Philadelphia, Pa.
Dewan Farms Moralia 800
Dewan Farms Valiant Gwen 400
Dewan Farms Vern's Gentle 385
Dewan Farms Ne Genie 350
John Merryman, Sparks, Md.
Dewan Farms Regal Dahlia 575
Lakewood Fame Lettie 350
Lauxmont Lucifer's Danseuse 510
Frank Mierek, Stittville, N. Y.
Wyoming W. B. Babe 350
Stanley Murphy, Tully, N. Y.
Wandering Brook J.V. Sunray 475
James Nedrow, Ludlowville, N. Y.
May Rich B Kitty 360
V. K. Neiss, Rome, N. Y.
Applebrook T.'s Gertie 460
Fred Perrin, Ogdensburg, N. Y.
Dewan Farms B.D. Fern 435
Leonard Pett, Ilion, N. Y.
Dewan Farms Regal Daisy 450
Dewan Farms Lauxdarme Coquette 425
Dewan Farms Regal Corinne 375
Dewan Farms Ne Brevity 360
Harry Rich, Marion, N. Y.
Lycadia Farms Leon Belle 365
L. S. Riford, Auburn, N. Y.
Dewan Farms Ne Charmaine 700
John Rymph, Greenwich, N. Y.
Dewan Farms Regal Florie 350
George Snyder, St. Johns, Pa.
Dewan Farms Regal Gift 550
Lee Southard, Cato, N. Y.
Dewan Farms Regal Flute 525
Dewan Farms Regal Emblem 400
Dewan Farms Regal Charm 400
Albert Subject, Cuba, N. Y.
Lycadia Farms Trump Sato 475
Russell Subject, Cuba, N. Y.
Dewan Farms Regal Evelyn 450
Merritt Tooley, Granville, N. Y.
Billy's Frost Queen 800
Robert Warriner, Springville, Pa.
Dewan Farms Regal Classmate 525
Dewan Farms Regal Elsie 385
Leo Wiley, Victor, N. Y.
Lakewood Princess Merry Patsy 425
Carlson's Prem Tina 525
Grayce Farms Pat's Leza 525

Arizona Bred Heifer Sale

By Wendell Fuhriman

Summary		
No. Head	Total	Average
32 Females	$13,200	$412.50
(2 calves under 3 mos. s.w.d.)	160	80.00
32 Head	$13,360	$417.50

The Arizona Guernsey Cattle Club conducted the Second Bred Heifer Sale with good results. Thirty-two head sold for $13,360, an average of $417.50. Top of the sale was Adohr Rostar Lucetta, a beautiful springing two-year-old sired by Adohr Dorman Rostar, son of the three times Excellent London Princess Rose, and due in 30 days to Bay Meadow Elite's Honey Boy. Her dam is Adohr Vern Lucetta, with 10360 — 505 — 3yrs — 305 — 2x. W. T. McClelland and Son, Tucson, was the high bidder at $1,250, with William J. Rasmussen, Glendale, runner-up.

This sale was handled somewhat differently, as the cattle were not broken to lead nor fitted to sell. They were sold loose in the sale ring with very little pedigree reading. This saved cost of fitting for the consignors, and expenses were held down so the cost of selling was only seven per cent. All the offerings were taken by Shamrock producers of Golden Guernsey milk. Walter Kibbler, Chandler, was the largest buyer, taking seven head at $2,755. Neil Hoffman, Buckeye, was second largest buyer, taking seven head at $2,715. Conrad and Jane Veen, Tolleson, picked up five head at $1,925.

The sale was held at the Phoenix Livestock Auction Yard, with Bob Stanley, Corona, Calif., as auctioneer. Wendell Fuhriman read pedigrees, and the Arizona Guernsey Cattle Club managed the sale.

Following is a list of animals selling for $350 or more:

R. Jack Cartwright, Phoenix, Ariz.
Saquaro BGH Jolly Estime $350
Flying N. Ranch, Winterhaven, Calif.
Sarival Neptune Carol 375
Saquaro BHJ Evangelin 350
Shamrock L. Serene 470
Clifford Hadlock, Mesa, Ariz.
Adohr Warrior Rollymore 400
Saquaro Jolly BGD Impy 390
Neil Hoffman, Buckeye, Ariz.
Sarival La Amelia 385
Sarival Miss Martha 390
Sarival Miss Prudence 390
Sarival Miss Orma 390
Sarival Neptune Ginetta 360
Sarival La Romona 400
Adohr Topnotch Rolly 400
Walter D. Kibbler, Chandler, Ariz.
Adohr Dorman Nanna 365
Adohr W. King Rosanne 425
Adohr W. King Janey 425
Adohr Honey Boy Donnie 435
Adohr Jolly Ioto 400
Saquaro BGI Jolly Vestime 360
W. T. McClelland and Son, Tucson, Ariz.
Adohr Rostar Lucetta 1,250
Adohr W. King Ingrid 425
Frank Van Loon, Phoenix, Ariz.
Adohr Sunrise Rena 410
Sarival Neptune Rachelle 410
Conrad and Jane Veen, Tolleson, Ariz.
Adohr Topnotch Carefria 375
Shamrock Pin.Modina 415
London Monarch Bonice 360
Sarival Neptune Katie 405
Sarival Transfer Bloom 370

Fraserdale Farms Dispersal

By Bill Maynard

Summary		
No. Head	Total	Average
185 Females	$82,560	$446.27
(13 calves under 3 mos. s.w.d.)	2,300	176.92
5 Bulls	2,375	475.00
190 Head	$87,235	$459.13

Monday, May 9, marked the end of one of Canada's largest and best known herds of registered Guernseys, when the prominent Fraserdale Farm herd was up at public auction at Oakville, Ontario, Canada. A large crowd was on hand for the sale, even though it was a cold, blustery day. The 190 head were sold into Prince Edward Island, New Brunswick, Ontario, Maryland, Mississippi, Virginia, Wisconsin, Italy and Mexico for a total of $87,235, an average of $459.13. Bidding was brisk under the management of Hays Farm International Ltd., Oakville, Ont., and The Merryman Company, Sparks, Md., with an animal being sold on the average of about every two minutes.

Six animals sold for $1,000 or better. Topping the sale at $1,600 was Fraserdale B. Ursula, a three-year-old Burger's Place Billy daughter out of the twice Excellent Fraserdale Rex's Lynn. She was purchased by Mrs. H. D. MacPherson, Georgetown, Ont., with several contending. Mrs. MacPherson also purchased the high selling bull, which tied for second high selling animal, Fraserdale Unitas, at $1,200. He was also sired by "Billy" and out of the twice Excellent Fraserdale Rex's Marella. A. V. and C. L. Gundy, Newmarket, Ont., took the other $1,200 animal, Fraserdale Rex's Ra-

(*Please turn to page* 849)

Fraserdale B. Ursula, top of the Fraserdale Farms Dispersal at $1,600, purchased by Mrs. H. D. MacPherson, Bromac Farms, Georgetown, Ont. In the background, Mrs. Jack W. Fraser, King, Ont.; Mrs. MacPherson; Ralph MacKenzie, Bromac Farm manager, and Hank Vanderpost, Tannery Hill Farm herdsman, King, Ont.

MEETINGS

Tennessee Meetings For Juniors

By Ballard K. Bennett

A series of five meetings, sponsored by the Tennessee Extension Division and the Tennessee G. B. A., were held throughout the state in mid April to acquaint prospective junior dairymen with Guernseys and the Tennessee Junior Guernsey program. Ballard K. Bennett, National field representative, attended these five meetings and showed the film "Animal Wonders."

The meetings were held at Hermitage View Farm, Old Hickory, Tenn.; Lafayette High School, Lafayette; Bellefant Instrument Building, College Grove; Greene County Union Building, Greeneville, and at the Production Credit Building, Athens, Tennessee. Either Clyde Chappell, Bill Miller or Ray Spann, Tennessee Extension Dairymen, attended at least one of the meetings. Credit is due Melvin Arnett, Assistant Wilson County Agricultural Agent; Robert W. Basse, Hermitage View Farm, and Tennessee Extension Dairy Specialists, for making these meetings possible.

Florida Annual Meeting

By J. McK. Jeter

Florida Guernsey breeders and friends held the most encouraging meeting in recent years at the Floridan Motor Hotel on April 26. Secretary Francis X. Chapman was the featured speaker, and his factual statements on the condition of The American Guernsey Cattle Club and Golden Guernsey, Inc., were real encouragement to all present. There is a general feeling among Guernsey breeders in the area that Guernsey cattle and Guernsey products are facing some bright days ahead.

The financial condition of the Florida Club is sound. The 1965 State Sale was very successful, and a special heifer project for juniors, held in connection with the State Sale, also proved to be successful. Golden Guernsey sales for the year were up three per cent over 1964, and registrations were also up. Movement of registered Guernsey cattle within the State to producers of Golden Guernsey milk was active throughout 1965, and a help to those breeders with cattle to sell. President Wilbur Casey reported the above facts as accomplishments, and expressed regret that his health during the year had prevented some activities that were previously planned. Some of the details of the report were handled by J. McK. Jeter, Golden Guernsey representative for Florida.

Outstanding juniors receiving recognition at the Florida annual meeting: Clara Ward, Andrew Johnson, Janis Ward, Bonita Brocies and Linda Ward.

Bud Ward, Astatula, receiving the Florida G. C. C. Trophy from President Wilbur Casey for high herd production—140 cows averaging 11858 lbs. of milk and 550 lbs. of fat. Runner-up was the herd of F. Stin Haselton, Eustis. John B. Sargeant, Lakeland (left), donor of Sargeant Memorial Trophy, which was also presented to Mr. Ward for the record on Lay Laine Superb's Mab, 16310—743—Jr3—DHIR—305—2x.

Special guests attending the meeting were outstanding 4-H members and Distributors of Golden Guernsey milk. The 4-H'ers were as follows: Andrew Johnson, Janis Ward, Linda Ward, Bonita Brocies, and Clara Ward. School requirements prevented the attendance of others. Golden Guernsey Distributors represented were Alfar Dairy, Cone Dairy Products, Hart's Dairy, and Land O'Sun Producers Cooperative.

Officers elected for 1966 were as follows: Walter Schmid, Tallevast, president; Charles Johnson, Dinsmore, vice-president, and John Sargeant, Lakeland, secretary-treasurer. Directors are Wilbur Casey, Largo; "Bud" Ward, Astatula; H. C. M. Foster, Tallahassee; Hans Wiederkehr, Jr., Sarasota; J. L. Legg, Palm City; Andy Sheppard, Tarpon Springs; Billy J. Williams, and T. Stin Haselton, Eustis.

Stanislaus County, Calif., Meeting

By Betty Kessler

The April meeting of the Stanislaus County, Calif., Guernsey breeders was held on April 27 at the home of George and Louise Clever, Cleverlands, Tracy. Final arrangements were made for the Junior Spring Show on May 14 at the Fairgrounds in Turlock. A halter will be awarded to the FFA champion Guernsey at the Spring Show at the Turlock Fairgrounds on May 28. This show is for the Modesto, Downey and Davis High Schools.

The George Clevers were appointed to review the award system for the outstanding Junior Guernsey breeder in 4-H and FFA for Stanislaus and Merced. Mr. Clever will be in charge of the Jack Robinson Memorial to be brought up at the next Directors meeting of the California Guernsey Cattle Club.

Stanislaus County Guernsey breeders will hold a field day on June 4 at Bay Meadow Farm, Galt. Two classes will be judged and a four-generation cow family will be shown, with improvement through breeding. Awards will be presented to the high junior and high adult. Lunch will be served by the Club.

A tour of George Clever's Cleverlands herd preceded the meeting, and everyone enjoyed seeing the high herd in the nation for 100-200 cows for 1965. The latest class leading "V. Fame" daughter, and daughters of Cleverlands Chicona Pablo, were on display. Mrs. Clever showed the group some of her paintings, on display in their home, many of which had received blue ribbons at art shows.

Ohio Annual Meeting

By Ronald Eberhard

The State Fairgrounds marquee read — "Welcome Ohio Guernsey Breeders" — to the almost 300 persons who attended the 54th annual meeting of the Ohio G. B. A. on March 12. A slightly smaller than usual crowd greeted President H. T. Kuns, Castalia, as he opened the meeting in the Arts and Crafts Building. Following President Kuns' opening remarks, the minutes of the 1964 annual meeting, as well as the financial report, were presented by Secretary-Treasurer Don Klamfoth, Canal Winchester. J. H. Ayars, Mechanicsburg, chairman of the Audit Committee, reported that the financial records were in proper order.

Ron Eberhard, Ohio G. B. A. Business Manager, then gave a detailed outline of the past year's ac-

Ohio G. B. A. Officers and Directors: Front row, Paul Beldon, Van Wert, 2nd vice-president; Ray Bockbrader, Pemberville, vice-president; Ralph Turley, Mansfield, president; Don Klamfoth, Canal Winchester, secretary-treasurer, and Ronald Eberhard, business manager. Back row, Directors H. T. Addy, Scio; Edson Roush, Racine; Lloyd Ober, Newbury; Leroy Lindley, Hamilton; Carl Fortkamp, Coldwater, and Wayne McLaughlin, West Salem. Not present for photo, Sallie J. Sexton, Granville, and Howard J. Ziegler, Clyde.

tivities, present happenings, and plans for the future. "With cooperation," he stated, "anything can be accomplished. All we need are your thoughts and your hands."

The nominating committee chairman, Ralph Turley, Mansfield, presented the candidates for association directorship. There being no further nominations from the floor, the voting then took place. The results were: District III, Howard J. Ziegler, Clyde; District V, Paul Beldon, Van Wert; District VII, H. T. Addy, Scio; at-large, Carl Fortkamp, Coldwater.

Carl Bowers, Med-O-Pure Dairy, Washington, C. H., receiving Ansmil Farm award from Anson B. Smith, donor.

Pete Davis and Gene Cox, of Royal Crest Dairy, Dayton, receiving award from Ronald Eberhard for being largest distributor in Ohio.

President Kuns presented the breeders' awards in the absence of Gordon Briggs, Gambier, chairman of the Awards Committee, who was unable to attend due to the death of a relative. The awards were presented to those who had official herd averages over 12000 lbs. of milk; Ohio class leaders; Ohio brood cows; Gold Star Sires, and Gold Lifetime Production Certificate winners (over 120,000 lbs. of milk and/or 6000 lbs. of fat). Those so recognized and honored were: Henry Deininger and Son, Gibsonburg; J. E. Penquite and Son, Blanchester; Wade N. Wehr, North Lima; Dwain Hawkins and Family, New Waterford; Walter A. Eberhard and Son, Grove City; Charles Bolton, West Salem; Anson B. Smith, Columbus; Paul and Edward Beiler, Bellevue; Harva Goodman and Sons, Lima; Russell Fetter, Big Prairie; Monroe Bouton and Sons, Mt. Vernon; Kenneth Renner, Dalton; James Heidrich, Cincinnati; Meredith Piper, Celina; J. C. Foust and D. L. Barger, Urbana; Herman Stocksdale, Union City; Edson Roush, Racine, and N. O. Swaisgood, Helena.

Henry Zumfelde, Wauseon, chairman of the Ohio G. B. A. Resolutions Committee, presented three resolutions which were passed. These were: 1, Approval of the Association's actions; 2, Encourage National Dairy Shows to permanently locate in Columbus, and 3, Urge The American Guernsey Cattle Club Board of Directors to consider lowering registration costs and to reinstate two-year-olds and over under the penalty waiver. Monroe Bouton, The American Guernsey Cattle Club Director, discussed the Club's current affairs with the Assembly.

Following luncheon, the Junior Committee was given their own special part in the program, and Committee Chairman, Martin Burns, Milford Center, was in charge. He introduced Norma Jean Swaisgood, daughter of Mr. and Mrs. N. O. Swaisgood, Helena, who was announced as the winner of the Junior Production Plaque and $25 in cash for being the owner of Buckeye Bonanza Stardom, 11780 — 553 — Jr2 — 305 — 2x.

Donald Mora, Pomeroy, introduced the candidates for the N. H. Hill Award. The winner was Dwight Phillips, Fredericktown, son of Mr. and Mrs. Lloyd Phillips.

L. G. Sharp, Scio, discussed the Bryn Du Award, and thanked Mrs. Sallie J. Sexton for her generosity. Commencing in 1966-67, if a new Club (previous winners ineligible) wins the award, an additional $100 (or a total of $200) will be presented to the winner, compliments of Mrs. Sexton. The Holmes County Junior 4-H Guernsey Club was declared the winner, and president Polly Jones received the $100 check and plaque.

Since the 10 queen candidates were already seated at the large speakers table for the luncheon, this made Martin Burns' job both easier and delightful. Polly Jones, daughter of Mr. and Mrs. Floyd Jones, Brinkhaven, was named the Open

Dwight Phillips, Fredericktown, receiving N. H. Hill award from Committeeman, Don Mora, Pomeroy.

Polly Jones, president of the Holmes County Junior 4-H Club, receiving the Bryn Du Award from L. G. Sharp, Scio, Junior Committee Member.

Show Queen. Norma Jean Swaisgood, Helena, daughter of Mr. and Mrs. N. O. Swaisgood, is to be the State Junior Queen, and Nancy Burns, Milford Center, was named as alternate. Nancy is the daughter of Mr. and Mrs. Harold Burns.

Following the reassembly of the group in the auditorium, other awards were presented. Med-O-Pure Dairy, Washington, C. H., won the major share of the Golden Guernsey Milk Products Awards. Carl Bowers, representing the dairy, received both the Ansmil Farms Award for the total quarts increase, presented by Anson Smith, Columbus, and the Conora Farms Award for the percentage quart increase, presented by Ed Haaf, Pickerington. The increase in total sales of trade-mark products was 926,076 quarts, an over-all increase of 69 per cent.

Pete Davis and Gene Cox, Royal Crest Dairy officials, received a trophy marking Royal Crest as Ohio's largest Guernsey distributor. Cedarbrook Farm Dairy, Bellville, received a similar award for being the largest producer-distributor.

Five supermarket owners were also honored as having sold over 36,000 gallons of Guernsey Milk Products during 1965. Robert Stragand, Dayton, owner of Stragands Foodtown, sold a total of almost 80,000 gallons to rank Number 1. Ezra Stocksdale, Marysville, owner of Stocksdale Super Dollar Market, was the runner-up.

As a "very special event," Mrs. Evelyn Bockbrader, and husband, Ray, Pemberville, were brought to the stage. Ron Eberhard then presented her a red velvet-ribboned Gold Medal inscribed, "For 25 years of service above and beyond the call of duty." Ray and Evelyn will celebrate their Silver Anniversary in May. Ray, incidentally, enjoyed the surprise most of all.

Bill Maynard, National Promotion Director of The American Guernsey Cattle Club, addressed the group in the absence of Secretary-Treasurer, F. X. Chapman, who was reported to be confined in bed with the flu. Bill spoke of the increasing need for Guernsey milk for the trademark program. He stated more milk was sorely needed in some areas in the East, South and West.

The featured speaker, Glen Massman, a lifelong public relations enthusiastfi was one of the greatest. He gave an inspiring, humorous presentation dealing with attitudes.

Three retiring directors of the Association were presented plaques for their years of valued service to the breed and to the Association itself. Those honored were: President, H. T. Kuns, Castalia; vice-president, Herman Stocksdale, Union City, and Director, Carroll Eby, West Salem. A standing ovation was given to these fine individuals by those present.

As a final note, H. T. "Red" Kuns was surprised by the arrival of a lighted birthday cake commemorating his "day." The bang of the adjourning gavel was then very distinct.

1966 *Royalty: Norma Jean Swaisgood, Helena, Junior Farm Queen; Nancy Burns, Milford Center, alternate; Polly Jones, Brinkhaven, Open Show Queen, and Sally Renner, Dalton,* 1965 *Futurity Queen.*

Ezra Stocksdale, Marysville, Ohio, owner of Stocksdale's Super Dollar Market, was honored as runner-up in the supermarket sales program.

Honored recently at a luncheon in Dayton, Ohio, were several outstanding merchants in the Dayton area. This special presentation was made as two of the supermarket owners had a fire in their stores the week of the Ohio meeting and were unable to attend. Seated, Robert Stragard, owner of Stragard's Foodtown #2, Ohio's leading supermarket in Golden Guernsey Sales, and Pete Davis, of Royal Crest Dairy, their Golden Guernsey distributor. Standing, Charles Lofino, owner of Lofino's Knollwood; Louis Broocks, Broock's Foodtown, and Robert Stump, Salem Lane Foodtown.

Following the meeting, the Board of Directors met for the purpose of reorganizing. Ralph Turley, Mansfield, was elected president; Ray Bockbrader, Pemberville, 1st vice-president; Paul Beldon, Van Wert, 2nd vice-president, and Donald L. Klamfoth, Canal Winchester, was reelected as secretary-treasurer for the fifth year. Wayne McLaughlin, West Salem, was named by the Board to replace Carroll Eby, Lodi, who retired.

Special thanks go to Mrs. Herman Stocksdale, Union City; Mrs. Ted Kuns, Castalia; Mrs. Ray Bockbrader, Pemberville; Mrs. Betty Klamfoth, Canal Winchester; Mrs. Kenneth Renner and Miss Sally Renner, Dalton, and Mrs. Ron Eberhard, for their assistance with the registration.

A milk demo with our new gal demonstrator, Mrs. Arlene Pottkotter, of Greenville, was a special feature at the meeting.

New Treatment for Bovine Ketosis

An effective treatment for bovine ketosis (a disease that strikes cows during the stress of milk production) was reported recently by Dr. L. A. Davey of the Pfizer Group, Head of Animal Research, Therapeutics Research Division, Sandwich, England.

Dr. Davey presented the results of clinical and field trials with Methral at the 14th Annual Pfizer Research Conference. "A single 20 mg. injection of Methral appears to be normally sufficient to correct blood glucose deficiency in dairy cattle," he said. (Low glucose level is a major factor in bovine ketosis.)

Pfizer worked with veterinarians in testing Methral. "An interesting practical point which arose from the trial was length of time between early development of clinical symptoms, which should be apparent to the farmer, and when the veterinarian was actually called," said Davey. "Delays of up to nine days were recorded with an average of slightly under five days for 50 cases."

Tom Cheek, Assistant General Manager, Long Meadow Farms, Golden Guernsey distributor of Durham, N. C., was recently named "Man of the Year" by the Durham Kiwanis Club. Congratulations to Tom from his many Guernsey friends.

The Vilter - Four Winds Story - - By Bill Maynard

"I like the disposition of registered Guernseys. Tried another breed, but they were too handy with their feet," says William Vilter, Four Winds Farm, Hartland, Wisconsin. William is the feature of The American Guernsey Cattle Club advertisement in the June 27 issue of Hoard's Dairyman. He says: "That's the reason we have registered Guernseys—they are gentle and easy to handle. First calf heifers move into the milking herd with a minimum of fuss and bother. It's a little odd how I got into this business. I was born and raised in Milwaukee, and all my summers were spent on a lake in that area. Later, I lived out here and commuted to Milwaukee to work. At that time I had raised quite a number of wire-haired terriers, and had two grade Guernseys to supply milk for them. It was through these Guernseys that I became interested in dairy farming and in owning a herd of registered Guernseys."

Bill bought the farm on a Tuesday and was married on Friday. "I suppose if we'd been married on Tuesday we wouldn't have had the money to buy the farm on Friday," Bill said, with a twinkle in his eye.

The herd was started with some purchases at the 1940 Wisconsin State Sale. "We picked up good cows all over—wherever we could find them." From this beginning, and availing themselves of all the services of the Cattle Club, such as production testing and type classification, the Vilters have built one of the top Guernsey herds in the state.

"Classification really helped us," Bill says. "As soon as we were fairly certain we knew what to look for in Guernseys, we always tried to cull out the poor ones before the classifier made his next visit."

The effectiveness of their program can quickly be seen during a visit to the herd and in scanning their production figures. The 1964 DHIR average was 11689 lbs. of milk and 557 lbs. of fat on 43 cows.

Son Clark is very active in the business. It is no secret that he gets a big kick out of show ring competition, and he has a wall full of ribbons and plaques, garnered in FFA competition and in FFA dairy cattle judging contests.

Since 1945, all milk produced at Four Winds has been marketed through the Golden Guernsey Cooperative at Milwaukee. Bill says, "Our herd ranks about third in the county among all breeds for fat production, but I know they stack up against the best of them for profit."

New Service . . .

(*Continued from page* 838)

03458, and tell them which two months he would like a reminder. Thereafter, on the first day of these two months, the breeder will receive a postcard reminder that he has animals approaching the maximum age at which calves can be registered under the minimum fee. Presumably the two months selected should be six months apart. This is intended only as a reminder, and The Cattle Club assumes no responsibility for overdue applications should the reminder become lost in the mail.

It was interesting to read about Karl Musser's experiences on Idaho's Teton River with Alma Kunz in the May 16 issue of Sports Illustrated.

The American Dairy Association is sponsoring "Ask Betty Furness," a CBS Radio Network Dimension program, in early afternoon, Monday-Friday, for 20 weeks. The program started in June and will continue through October 21. The five-minute program will be aired on more than 100 stations in areas supporting the fluid milk promotional programs of ADA. In addition to two milk commercials per program, Miss Furness will answer listeners' questions ranging from painting to parenthood, from fashion to food.

Questions aired on the program reflect the everyday problems common to Americans from coast to coast. The answers by Miss Furness present the most useful and valuable information available, and, in many cases, rely on live reports from CBS news correspondents.

Class Leaders

HO-ETTE'S BONNET F.BOSSIE
(VG '65—85.0)
15950—694—Jr2—DHIR—305—2x
9th Milk Production

Sire: Henslee Farms V.Fame.
S.: Coldspring's B.R.Forcaster.
D.: Western Glow Fame's Virtue (GSD).
Dam: Willow Brook D.Bonnet.
S.: Har-View F.Duke.
D.: Willow Brook I.Bess.
B. & O.: Homer Enns, Hillsboro, Kans.
Born: July 30, 1962. Calved: Jan. 21, 1965.
Supervised by Kansas State University, Manhattan, Kans.

SHADY LANE'S L.EDENA
(VG '65—87.5)
17510—771—Jr3—DHIR—305—2x
4th Milk Production

Sire: Rushcreek Supreme's Lad.
S.: Yellow Creek Jewel Supreme (GSS; AIGSS).
D.: Monitor Bethany Lillian.
Dam: Shady Lane's Levity Lew.
S.: Raemelton Coronet Levity Jean.
D.: Shady Lanes Delight.
B. & O.: Gerald and Russell Riggs, Shirley, Ind.
Born: Sept. 21, 1961. Calved: Feb. 21, 1965.
Supervised by Purdue University, Lafayette, Ind.

Shady Lane's L.Edena
17510—771—3-5—*DHIR*—305—2*x*

The appointment of Don Smith, Norfolk, Nebr., as Field Supervisor for Carnation Farms Breeding Service, has been announced by General Manager, Clarke Nelson. In his new position, Mr. Smith will have charge of artificial insemination for Carnation Farms Breeding Service in the State of Nebraska. Mr. Smith has a vast amount of agricultural experience which qualifies him well for his new position.

Fraserdale Dispersal . . .

(*Continued from page 844*)

diance, a McDonald Farms Pre Rex out of Begeacres Ada.

Chester Walters, Cardwell, Va., acting as agent for some Virginia buyers, purchased four head, among them the fourth high selling individual at $1,225, Fraserdale B. Vivian, a Billy daughter out of Fraserdale Rex's Jasmine. Fraserdale Rex's Marella was fifth high, and dam of the high bull, going to Patrick O'Connor, Cookstown, at $1,000. Her baby calf brought another $100 from Robert L. Booth, Metcalfe, Ontario. Kingfield Farms, King, Ontario, purchased the other $1,000 animal, Fraserdale S. Wren, a Western Glow Duchess Superior daughter out of the Excellent Maplewood B. Dahlia.

An announcement from the box by Harold Clapp, which was also printed in the catalog, evidently had quite an effect on the sale. The freight charges on purchases of 10 head or more were paid anywhere in Canada or the United States. Some were able to take advantage of the offer and several others either tried or came close. The heaviest buyer was W. H. Austin and son, Billy, Austin Farms, Walls, Miss., who purchased 34 head, 15 of them sired by Burger's Place Billy. The Austins have a tremendous "milk factory" just south of Memphis, Tennessee. (See April 23, 1965, Journal.) Ernest Crossland, Newmarket, Ont., also purchased over 10 head. Other heavy purchasers were Jack Macklin, King, Ont., Sam Richardson and Son, Glamworth, Ont.; R. Harold Brown and Sons, Cornwell, Ont.; Mrs. J. D. McCart, Southwold, Ont.; Isaac Horst, Elmira, and Chester and Barbara Williams, Waukesha, Wisconsin.

Following is a list of animals selling for $350 or more:

W. H. Austin, Walls, Miss.
- Fraserdale Val's Verity $350
- Brilliant Dot 375
- Fraserdale B. Tippy 500
- Fraserdale B. Uneeda 475
- Fraserdale Don's Susan 500
- Fraserdale B. Trim 425
- Fraserdale B. Tidy 650
- Fraserdale B. Urna 725
- Fraserdale B. Wise 350
- Fraserdale B. Unmaud 500
- Fraserdale A. Simmer 375
- Fraserdale B. Victoria 375
- Fraserdale Champion Ruby 475
- Cobblebrae Ultra Lady 4 425
- Fraserdale B. Usette 475
- Fraserdale B. Viola 425
- Fraserdale B. Unruly 350
- Fraserdale Val's Vanessa 375
- Deep Lake F. Amelia 450
- Fraserdale Noble Rosalind 425
- Lakewood Princess Beverley 525
- Fraserdale B. Ulip 350
- Fraserdale Noble Rave 375
- Leafy Lane Select Joy 400
- Fraserdale B. Thel 425
- Fraserdale B. Uletta 575
- Fraserdale B. Utheda 475

J. B. Bailey, Uxbridge, Ontario
- Fraserdale B. Wanda 350

Robert W. Batty, Brooklin, Ontario
- Fraserdale Rex's Wish 650

Alex Birley, Paris, Ontario
- Fraserdale B. Urim 700
- Fraserdale S. Wendeline 350

Robert S. Booth, Metcalfe, Ontario
- Fraserdale Noble Thelma 500

Henry Borden, King, Ontario
- Glen Haven Pat's Penny 575
- Fraserdale Vivian 800
- Fraserdale S. Windflower 825

James M. Brown, Almonte, Ontario
- Fraserdale Rex's Lynn 675
- Glenville Nancy Ann 675
- Dewan Farms Ne Brimful 850

R. Harold Brown and Sons, Cornwall, Ontario
- Fraserdale Val's Truth 425
- Fraserdale B. Wapeka 375
- Fraserdale B. Ulaine 575
- Fraserdale Val's Vale 375

J. H. Cameron, Norval, Ontario
- Fraserdale R.B. Vandra 425
- Fraserdale B. Udell 450
- Circleview Mo's Tess 500
- Fraserdale Val's Tibbie 500

J. H. Crang, Newmarket, Ontario
- Fraserdale Val's Vicky 625

Ernest Crossland, Newmarket, Ontario
- Fraserdale Rex's Noelle 450
- Fraserdale Rex's Henrietta 400
- Fraserdale Noble Secret 400
- Fraserdale Rex's Koy 450
- Fraserdale N. Phyllis 575
- Fraserdale Rex's Pansy 425
- Fraserdale Rex's Lydia 600
- Ainslie Hill Gold Dust Sunrise 375
- Fraserdale Rex's Psyche 400
- Greystone Actorine's Useful 425
- Fraserdale Rex's Prudence 450

J. Howard Eby, Waterloo, Ontario
- Fraserdale B. Victory 375

John Fennell, Bradford, Ontario
- Fraserdale Jolly Marie 375
- Fraserdale Rex's Susette 425
- Fraserdale B. Uberta 425
- Fraserdale Rex's Rhea 400

Herman Franks and Son, Omemee, Ontario
- Fraserdale Leader's Kathy 400

Alton Gunby, Burlington, Ontario
- Fraserdale Rex's Marietta 450
- Fraserdale R.B. Willa 650

A. V. and C. L. Gundy, Newmarket, Ontario
- Fraserdale Rex's Radiance 1,200

Hays Farms Int. Ltd., Oakville, Ont.
- Fraserdale B. Violet 500
- Fraserdale Rebel's Trixie 400
- Fraserdale B. Verna 400
- Fraserdale Rex's Ursamond 400
- Fraserdale Rex's Topaz 400
- Fraserdale B. Valda 450
- Fraserdale B. Twisty 450
- Fraserdale Valentina 450

Kingfield Farms, King, Ontario
- Fraserdale S. Wren 1,000

Jack Macklin, King, Ontario
- Goldwood Valor's Maidy 800
- Fraserdale Champion Ruth 575
- Fraserdale Noble Rosebud 475
- Fraserdale B. Unmaid 475
- Goldwood Navigator's Nike 525
- Ideal's Superior's Rosette 525
- Fraserdale B. Vesta 400

Mrs. H. D. MacPherson, Georgetown, Ontario
- Fraserdale Unitas (Bull) 1,200
- Fraserdale B. Ursula 1,600

Bruce Marshall, Innerkip, Ontario
- Fraserdale Jolly Leila 425

Mrs. J. D. McCart, Southwold, Ont.
- Fraserdale Don's Reta 400
- Fraserdale Noble Teen 375
- Fraserdale Admiral's Kester 375
- Fraserdale Ideal Prim 400

Harry McIntyre, Keene, Ontario
- Fraserdale Rex's Uleen 400

John Y. McNabb, Georgetown, Ontario
- Fraserdale Noble Sandra 450
- Fraserdale N. Primrose 425

Patrick O'Connor, Cookstown, Ont.
- Fraserdale Rex's Marella 1,000
- Fraserdale Karen 400
- Fraserdale Neptune's Nymph 475
- Glenco T. Daylo 500
- Rennwood Supreme's Tulip 950
- Lake Louise Faithful Judy 600

Orndale Farms Ltd., Baden, Ontario
- Fraserdale Val's Unella 525
- Dunnsharon Gem 550

Mrs. Mary Palmer and Sons, Kensington, P.E.I.
- Fraserdale B. Vashti 575
- Bethway Farms C. Norma 700

Emerson W. Peart, Cayuga, Ontario
- Fraserdale B. Unique 400
- Ideal's Orlando's Evelene 550
- Fraserdale Don's Stella 425

W. J. Alan Phillips, Carp, Ontario
- Fraserdale Noble Renee 600

L. S. Pickering, Oakville, Ontario
- Fraserdale B. Udelle 425

Sam S. Richardson and Son, Glamworth, Ontario
- Fraserdale R.B. Winola 550
- Fraserdale Rex's Ureen 475
- Fraserdale Fore Nerissa 475
- Fraserdale Val's Udall 425
- Fraserdale B. Udelia 625

Richard Schiedel, Preston, Ontario
- Fraserdale Don's Stardrift 375

Donald B. Schwartz, Aberfoyle, Ont.
- McDonald Farms JV Effie 500

Mrs. Margaret Scrivener, Belhaven, Ontario
- Fraserdale Vera 375

J. Ralph Shantz, Blair, Ontario
- Fraserdale Noble Till 400

Burton Shipley, St. Marys, Ontario
- Fraserdale B. Urissa 400
- Fraserdale Jolly Maria 450

Earl Start, Curries, Ontario
- Fraserdale Noble Sue 475

M. Steff and Son, Jordan Station, Ontario
- Fraserdale Don's Stylist 350

Elwood Stuart, Princeton, Ontario
- Fraserdale M Superior (Bull) 500
- Fraserdale Ideal Pamela 625

Taylor Brothers, Norton, N.B.
- Fraserdale B. Verbena 850
- Fraserdale B. Urania 650
- Fraserdale Val's Vidonia 375
- Fraserdale B. Ultra 500
- Fraserdale B. True 650
- Fraserdale B. Terry 600

Chester Walters, Cardwell, Va.
- Fraserdale B. Vivian 1,125
- Fraserdale B. Welcome 375
- Fraserdale U. Wynne 400
- Lauxmont Bluet 650

Chester and Barbara Williams, Waukesha, Wis.
- Fraserdale B. Useful 500

Ivor Williams, Kars, Ontario
- Fraserdale B. Velma 375
- Dunnsharon Maggie 575

James T. Wood, St. Marys, Ontario
- Fraserdale B. Urrell 450

Keith Wooddisse and Sons, Moorefield, Ontario
- Fraserdale Rex's Lenora 350
- Lauxmont Dragoon's Mocambo 450

I'M FREE
Just ask for me!

Colorful 256 page Farm Catalog

12,500 hard-to-find aids to better farming from the world's largest farm supply center.

Nasco FORT ATKINSON, WIS.
Branches at MODESTO, CALIF. and GUELPH, ONTARIO

MY HERD IS IN THE KO-EX-7 "SAFETY ZONE" IS YOURS?

DAIRYMEN PLAY IT SAFE
• Protect Your Herd
• Protect Yourself

Test Regularly With
Those Accuracy Attested, Inexpensive
KO-EX-7 BROM THYMOL MASTITIS DETECTORS
Ask your Creamery or Veterinarian or order Direct
Veterinarians use and recommend for MASTITIS CONTROL. They are by far the BEST by TEST. 50 tests $1.00. Sold all over the World — "Early Detection" may save a good cow.
Sterling Research Corp.
Sidway Bldg. Buffalo, N. Y. 14203

Calendar . . .

(*Continued from page* 820)

Oklahoma District Field Days

July 11. Southeast, Mungle's Guernsey Farm. Atoka.
July 12. Central and Southern, Golden Dew Farms, Charles Griggs, Jr. & Sr., owners, Mustang.
July 13. North Central, Gonterman Guernsey Farm, Ponca City.

AUGUST

Aug. 13. Michigan State Guernsey Picnic, Frank and Lee Ormston Farm, St. Johns, Mich.
Aug. 20. Tri-State G. B. A. Annual Junior and Open Show, Purebred Livestock Pavilion, Bristol, Tenn., 10:00 a.m. Lawrence Colebank, judge.
Aug. 26. New Jersey State Guernsey Show, Trenton, N. J. Gilbert Farrington, judge.

SEPTEMBER

Sept. 12-16. Pennsylvania All-American Dairy Show, Harrisburg, Pa. 17120. Guernseys will be judged on Sept. 14 by Clyde K. Chappell.

Lewis L. Rinehart

Lewis L. Rinehart, Galion, Ohio, passed away suddenly on April 18. He and two sons, Jay and Vaughn, founded Rineland Manor Guernsey Farm. Mr. Rinehart had recently insisted upon the closing of a long-time pending transaction including the selling of the home farm to Jay.

Our deepest sympathy goes to the Rinehart family.

G. F. Mason

G. Forest Mason, formerly of Alliance, Ohio, died recently at his home in Florida. Mr. Mason had been quite actively involved in Guernsey activities up until the early 1950's, both in the local association of Columbiana-Mahoning and on the state level. He served on the Ohio G. B. A. Board of Directors for nine years, and was president of the Association from 1940 to 1945. Mr. Mason was a member of The American Guernsey Cattle Club, joining on June 25, 1928.

"Wet" Haylage Is Efficient

Silo filling with haylage wilted to only 30 per cent dry matter can reduce field exposure time and speed up haymaking. And cows will maintain both milk production and feed consumption as well as they do when drier haylage is fed. Michigan State University dairy scientists explain that typical haylage contains 40 to 60 per cent dry matter, but by starting to fill the silo when it is wilted to only 30 per cent dry matter (70 per cent moisture), good quality haylage can be produced at a faster rate.

TELL FOLKS ABOUT YOUR HERD!

This 1/8 page space will cost you only $22.00 on a regular advertising program.

TRANSCRIPT PRINTING COMPANY

. . . is a good name to remember when you need printed matter of any kind. We are equipped to handle your needs, large or small, letter press or offset. Call or write for information and quotations.

43 Grove St., Peterborough, N. H.
Tel. 603-924-3333
Printers and Publishers for over a Century

Charletta Carries On A Family Tradition

She Has 5 Official Records — 4 Of Which Were State Production Leading Records For Milk And Fat

Meadow View Charletta

14306—645—Jr2HIR—365—2x (1959 Leader)
16149—762—Sr3HIR—365—2x (1961 Leader)
15421—739—Sr4HIR—365—2x (1962 Leader)
14622—717—6HIR—365—2x
17018—856—7HIR—365—2x (1965 Leader)

A MEMBER OF ONE OF OUR STRONGEST FAMILIES

Dam: Meadow View Royal Charlotte
9 records include:
17732—983—7HIR—365—2x
16016—893—10HIR—365—2x
14906—817—12HIR—365—2x

All 3 State Production Leading Records. Lifetime Production, 124,441—6,764 (12 lactations). Also dam of Meadow View's Royal Fancy, 7 records including 13622—649—5HIR—365—2x; Meadow View C.B. Bonnetta, 11026—545—Jr2HIR—352—2x, and Meadow View K.C. Victor (by Castle Brook Pearlette King, GOLD ★ SIRE), in service in our herd.

Breeding Guernseys For 30 Years — Stock For Sale

Kenneth Ziemer
Waltham, Minnesota 55982
MEADOW VIEW FARM

COMPLETE DISPERSAL — HEDGELAND GUERNSEYS

Robert & Merrill Richey, Owners

SATURDAY, JULY 9, 1966 — 12:00 NOON

At the farm, located 10 miles northeast of Muncie, Ind. Take Route 32 east to County Road 650 north, take 350 east to 725 north to farm; or, from Albany Junction 67 & 28 go south on 650 to 400 then east to 725 and south to farm.

Featuring

Service Sire's Dam

Langmore Dominant Nola (E 4 times)
GOLD ★ DAM
19339—811—8HIR—305—2x
13168—673—7HIR—305—2x
13370—567—6HIR—305—2x
Her son, by Lauxmont Border King, is service sire to 40 head.

Fairwood's Adaline Abbie (VG)
11264—539—Jr2HIR—305—2x
10477—547—Sr3HIR—305—2x
Her son, Pine Vista Bon. Dictator (by Nyala Ermine's Bonanza, GOLD ★ SIRE), has 16 daughters in the sale.

HEDGELAND'S D. MARALEE, 4260—225—2yrs.—137—2x, on DHIA test. Gr. Ch. Female, 1965 Delaware County 4-H Show and Mid State District Show. Res. Sr. & Gr. Ch., Eastern Indiana District Show and Indiana State Fair Junior Show, 5th 2-Year-Old Futurity, Indiana State Fair, 7th 2-Year-Old, Indiana State Fair, and 7th 2-Year-Old, N.J.G.S., 1965.

VICKEY'S VICTORIA B. OF TOPVIEW (VG—88.5), 9300—544—5DHIA—298—2x. 2nd 4 Yrs., Indiana, Ohio, 1962, 1st 3 Yrs. & Over (Dry), I.D.S. 1962, 1963, Res. Sr. & Gr. Ch., Eastern Indiana, 1963, 2nd Aged, Eastern Indiana, and 1st Aged, Mid State, 1965.

VACCINATED — Lunch Available — 30 DAY TEST

Sale Managed By: **For Catalogs Write:**

Indiana Guernsey Breeders' Association, Inc.
Box 426 — Mulberry, Indiana 46058

Guard the Good Flavor of Milk

A combination of good management, healthy cows, and proper storing and processing procedures is necessary to insure good-flavored milk, say C. F. Foreman and W. S. LaGrange, Iowa State University dairy scientists. The production of clean, wholesome milk is the primary responsibility of the dairy farmer, they say. Modern processing techniques help eliminate some of the more volatile feed-type flavors. But pronounced flavor defects in milk are not, however, completely removed even by the most efficient vacuum processing treatment.

The dairy scientists suggest some guidelines for producing good-flavored milk:

Feed silage and strong-flavored feed outdoors—after milking.

Keep dry feed available while cows are on pasture long periods in the springtime.

Keep the barn, milking area, and milkhouse clean and ventilated.

Don't store paint, kerosene, creosote, or other strong-smelling materials in the milkroom or barn.

Do not market milk from cows with mastitis.

Some cows late in lactation produce salty or rancid-flavored milk. This milk should be used in some way on the farm and not sold for public consumption.

Use only stainless steel, glass, or approved plastic or rubber handling equipment. Clean milk handling equipment thoroughly after use. Sanitize this equipment just before milking and drain sanitized equipment before use.

Cool milk rapidly to 40 degrees Fahrenheit, and avoid excessive agitation of raw milk.

Experience Integrity Economy

SQUIER SALES SERVICE

Sales Managers — Auctioneers

505 North Corder
Lees Summit, Mo.

Phone
BR 1-1047

Dairy Cattle Exclusively

Subscribe to the Journal - - - 1 Year — — $3.00

PRIVATE TREATY

THE MARKET LETTER — DISPERSAL SALES

Call or Write:

BUZZ GAREY

100 WALNUT LANE, MORRISVILLE, BUCKS COUNTY, PA. 19067
(215) 295-6664

PACIFIC NORTHWEST GUERNSEY CLASSIC FALL SALE

FRIDAY, JULY 29 — EVERGREEN CLASSIC FAIRGROUNDS, MOUNT VERNON, WASHINGTON

This series of sales is noted for the quality of its consignments. Many Class Leaders, show ring winners, and Excellents have been purchased by satisfied buyers.

THIS YEAR THE CONSIGNORS HAVE BEEN MOST GENEROUS IN PERMITTING CHOICE SELECTIONS FROM THEIR BEST

39 HEAD . . 2 Bred Senior Yearlings, 5 Bred Two-Year-Olds, 9 outstanding Two-Year-Olds, 13 top Three-Year-Olds, 9 Four-Year-Olds and 1 Five-Year-Old. 73 Guernsey Breeders in Washington, Oregon and Idaho were contacted for these consignments.

BILLY . . . . . . 3 daughters by Burger's Place Billy. Two fresh with their second calves, the other is a fresh 2-year-old.

DARIMOST . . . . . One fresh with third calf (a real barn burner), one due August 12 with third calf, the other due September 4 with her fourth calf.

TOP COMMAND . . . What A Pair . . . That sought after one from Ken Winters. The other from Zweegman's, and she is from the EXCELLENT "Marcelle" family. Need we say more?

Six in the sale carry the service of DARIMOST and five carry the service of SUPERIOR.

There will be a salmon bake at Noon, just prior to the sale.
The Evergreen Classic will be held the day following the sale.
PLAN TO ATTEND THESE EVENTS

***Sale Sponsored By...* IDAHO, OREGON AND WASHINGTON G.C.C.**

L. W. Dutch Power, Chairman
Sales Committee
Burlington, Washington

DON'T MISS THIS SALE AND SHOW

★ BLANCHE ★ — ★ MERYL ★

The Blood Of These Two GOLD ★ DAMS Is Combined In The Pedigree Of

WOODACRES KING PHAROAH

Dropped May 6, 1964

Owned jointly with Carl Fortkamp, Coldwater, Ohio

Sire: **Fairlawn Hornet's Sailor King,** GOLD ★ SIRE, 50 daus., 88 rec. av. 11452—5.0%—570 (M.E.—305—2x), 42 cl. av. 84.3%. A son of the GOLD ★ DAM, **Fairlawn Actor's Mistletoe** (E twice), 17004—888—5yrs—365—2x, **the only cow of the breed to qualify as a GOLD ★ DAM with 3 GOLD STAR sons.** Mistletoe is out of an Excellent GOLD STAR daughter of **Riegeldale King's Blanche,** GOLD ★ DAM, **head of the breed's only 5-generation family of GOLD ★ DAMS.**

Dam Of King Pharoah

← **Woodacres Lady Jane**
E '62 '63 '65
11444—556—Jr2HIR—305—2x
*16271—*817—Jr3HIR—305—2x
14374—716—Sr4HIR—305—2x
15958—801—5HIR—305—2x
Third generation of Excellents

Senecaside Meryl →
GOLD ★ DAM
E 7 times
14015—701—6yrs—305—2x
13366—722—8HIR—305—2x
Sold privately for $5,000.
Only cow of the breed to be All-American Aged Cow 5 consecutive years, 1957—1961.

His Dam's Dam

Generations of Excellents, Class Leading Production, Gold Star Breeding, and All-American Inheritance are all wrapped up in the pedigree of KING PHAROAH.

FOR SALE . . . A Choice Selection Of Females And Occasionally A Top Bull Calf

CHAS. P. ADKINS, M.D., Owner
Coldwater, Ohio
Tel. 419 — 678 - 2379

CLEARVIEW FARM

CLARENCE KOESTERS, Manager
Route 1, St. Henry, Ohio 45883
Tel. Coldwater 419 — 678 - 3105

GOLD BANNER FARM

"A Herd With Outstanding Production And Longevity"

THE TYPE OF COW WE SELECT AS THE DAM OF FUTURE HERD SIRES

Excellent . . . Show Ring Champion . . . Sale Top

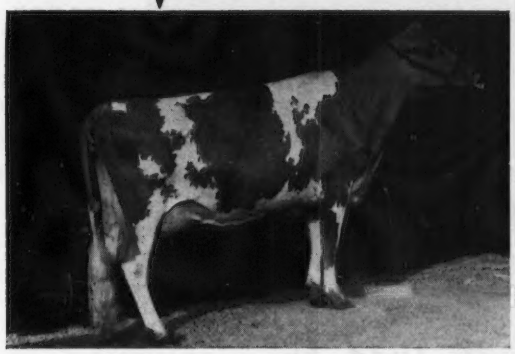

Kingendale Jolly Patsy

Excellent '63 '64 '65

12710—631—Sr2DHIR—354—2x

1st Senior Calf, Junior Champion, Indiana, 1961

Top Female, Kingendale Dispersal, 1963

Sire: **McDonald Farms Jolly Zeno,** son of an Excellent dam, and full brother to **McDonald Farms Jolly Tony,** GOLD ★ SIRE, and **McDonald Farms Jolly Aurora** (E 3 times), 11670—642—5DHIR—305—2x.

Dam: **Manor Lodge Pete's Pansy** (E 5 times) 12932—756—5HIR—305—2x
Res. All-American 2-Year-Old, 1957

Jolly Patsy is the dam of **Gold Banner Nance Patsy,** born June 28, 1964, a daughter of Norgert's Royal Nance, GOLD ★ SIRE, and **Gold Banner Patsy's Billy,** born July 1, 1965, a son of Burger's Place Billy, GOLD ★ — AI GOLD ★ SIRE.

WRITE FOR OUR LIST OF AVAILABLE BULL CALVES

CARL FORTKAMP, Owner — R.R. 1, **COLDWATER, OHIO** 45828

GRAND LAKE FARM

A Father — Son Team Heads Our Breeding Program

LAUXMONT GERONIMO — Dropped March 14, 1960

First 7 daughters to be classified — all above the line — average 83.7%

His **EXCELLENT** Dam

← **Green Hill's Joyie**
Excellent 6 times
15446—810—Jr3—365C—3x
17059—954—12yrs—365—3x
Sold in 1960 for $1,050
1 tested daughter (VG)

Maxim of McDonald Farms →
GOLD ★ SIRE
80 daus., 125 rec. av. 10904—5.1%—555 (M.E.—305—2x), 114 cl. av. 84.1%. His daughters include **McDonald Farms Maxim Welda** (E), 16898—912—Sr3—365—3x, A-A 3-Year-Old, 1958, Res. A-A 4-Year-Old, 1959.

His **GOLD STAR** Sire

Also In Service . . . A Son Of GERONIMO

GRAND LAKE G. MAGAR — Dropped January 17, 1964

Dam: **Woodside G. Medley** (VG '64 '65), 7 records — all over 11,000 lbs. of milk — include 15298—623—Sr3HIR—365—2x, 15607—651—Sr4HIR—323—2x, 13999—510—7HIR—305—2x, dam of 3 tested daughters.

Next Dam: **Woodside R. Marie** (VG twice), 10373—462—Jr2HIR—2x, 10230—437—9HIR—305C—2x, 3 tested daughters.

GERONIMO Sons And Grandsons Available Out Of Members Of Our LADY FANNIE Cow Family

Farm located 3 miles North of Celina — ½ mile West off St. Rt. 127 on Morrow Road.

GRAND LAKE FARM — — Celina, Ohio 45822

Fully Accredited — Phone 5 - 2830 — **Homer Frahm,** Owner

ELECT "GOVERNOR" TODAY . . .

SPAR HILL GOVERNOR

Summarized Sire

AGCC: (3-66) 10 dtrs. (11 recs.) 12,457 5.0% 620
(305d 2x ME)
17 type-classified dtrs. av: 84.6
He now has 24 dtrs. that av.: 84.3
— all above the line (12 VG—12 D)

"GOVERNOR" daughters are the big, tall, stretchy kind, so much in demand today.

"GOVERNOR" is sired by

McDONALD FARMS JOLLY VERN (GS)

Also in service at CURTiSS

McDonald Farms Jolly Vern

Gold Star Sire

AGCC: (12-65) 79 dtrs. (167 recs.) 9,895 5.4%
532
(305d 2x ME)
80 type-classified dtrs. av.: 83.6

Both "GOVERNOR" and his sire "JOLLY VERN" are available thru your CURTiSSMAN. If the area in which you live is not yet covered by a CURTiSS Technician, write for details on how you can purchase semen direct for use in your own herd.

All semen processed under health standards recommended by A.V.M.A. and adopted by N.A.A.B.

THE A. I. PROGRAM THAT QUALITY BUILT

CURTiSS BREEDING SERVICE, INC.

CURTiSS FARM • CARY, ILL. 60013 • Otto Schnering, Founder • 312/639-2141

FOR COWS LIKE THESE TOMORROW!

Daughters of—
SPAR HILL GOVERNOR
at Blakeford Farm

From the great "Cecilia" family — — —

His "Complete Cow" Maternal Sister

SPAR HILL CECILIA (4 times Ex)

All-American Aged Cow and top selling Guernsey cow in 1963 — $9,000.

Jr.4	DHIR	305d	2x	16,530M	760F
5yr.	HIR	353d	3x	17,180M	859F

"GOVERNOR'S" dam is Glengeran S. Cecilia, classified VG 4 times with records to 17,440M 742F, Sr. 4, HIR, 365d 2x. She is the dam of the cow pictured at left. Next dam is the well-known Glengeran Leader's Cecilia, Twice "Ex." Gold Star Dam, with 8 records averaging 13,227M 596F. Her dam in turn was also a Gold Star Dam . . . truly "Complete Cow" inheritance all the way! What an opportunity to get the influence of the great "CECILIA" family into your breeding program!

We are pleased that SPAR HILL GOVERNOR was purchased by CURTiSS. He is being used by many breeders throughout the country. We believe the confidence of these breeders will prove to be well founded. We are continuing to use him at Blakeford.

BREEDING STOCK FOR SALE

Clarence W. Miles
Eleanor A. Miles } Owners

BLAKEFORD FARM
Queenstown, Maryland 21658

VISITORS WELCOME

Jack Ball, Manager
Telephone TA 7-7072

The farm is off the Queenstown—Centreville Road. Follow farm signs.

MINNESOTA GUERNSEYS

More FAME For V. FAME

The GOLD ★ SIRE Of Our Herd Sire Has Qualified As An AI GOLD ★ SIRE

V. Fame's GOLD ★ DAM Is The Breed's Only Cow With 3 GOLD STAR Sons And An EXCELLENT Daughter. She Is Also The Only Cow Of The Breed With 2 AI GOLD STAR Sons.

In Service — U. of M. D. Fame — Dropped October 27, 1961

His Sire

Henslee Farms V. Fame
GOLD ★ — AI GOLD ★ SIRE

482 daus., 616 rec. av. 10598—4.6%—491 (M.E.—305—2x), 326 cl. av. 83.2%.

684 daus., 739 rec. av. 10069—4.7%—471 (M.E.—305—2x), 326 cl. av. 83.2%. Predicted MILK Difference, 452 lbs. Difference over Herdmates, 398 MILK.

Western Glow Fame's Virtue
GOLD ★ DAM
Excellent 3 times

*15190—635—Jr2—365—2x
15370—763—Sr4—365C—2x
14427—712—5yrs—304—2x
Sold in 1959 for $10,000.

Member of a 3-generation family of Excellent cows.

His Sire's Dam

M. D. Fame is out of **U. of M. C. D. Duplicate** (VG twice), 6 good records including 14050—720—6DHIR—305—2x, 13240—707—7DHIR—305—2x.

Add This Popular V. FAME Inheritance To Your Herd

BULL CALVES AND FEMALES ALWAYS FOR SALE FROM OUR HERD OF OVER 100 HEAD

VIADUCT FARM

The farm is located 3 miles west of Kimball, ½ mile south of Viaduct on Hwy. 55. Phone: Watkins PO 4-5215.

EDGAR OPHOVEN — **Kimball, Minnesota 55353**

Home of Registered Guernseys - Yorkshire Hogs

BREEDING STOCK FOR SALE

OUR PRODUCTION LEADER

Malz Farm D Butterhoney (VG '64 — 86.0)

Born May 11, 1961. Purchased in the Malz Farm Dispersal, May 28, 1962.

12470—586—2-9DHIR—305—2x, 14340—673 (M.E.—305—2x)

Minnesota State Milk Production Leader For 1965

Sire: **Malz Farm Starlight's Demon**
A son of a GOLD ★ SIRE from the Lady Augusta family.

Dam: **Fayewood Buttercup** (VG 3 times)
13378—642—Jr3HIR—365—2x
15403—718—Sr4HIR—365—2x
12920—611—6DHIR—305—2x

Other Recently Completed Records By Members Of Our Milking Herd

	ACTUAL PRODUCTION			M.E.—305—2x	
	Milk	Fat	Division	Milk	Fat
Kenmon Ellen	12040	552	2-1DHIR—305—2x	14809	678
Lenull Farms Albert's Geneva (VG)	12560	496	7-10DHIR—305—2x	12685	500
Lenull Farms Elroy's Marlen (VG)	10760	561	4-2DHIR—296—2x	11405	594
Happy Hollow L Romance (E)	11110	604	5-7DHIR—305—2x	11110	604

Arthur H. Ulland
Tel. Blooming Prairie 583 - 2474

AUSTIN, MINN. 55912

WHAT THE COWS ARE DOING

Requirements for publication in this section: Minimum of 270 days in length and 11,575 pounds milk, M. E. 305-2X basis. The records in a herd owned by individuals other than the herd owner are published under the herd owner. In case of typographical errors or omission of any part of a record, the record will be republished upon notification from the herd owner.

OFFICIAL RECORDS

OWNER AND RECORD	Age	ACTUAL RECORD Days In Milk	lbs. Milk	lbs. B. Fat
¶ HIR & DHIR				
ARIZONA				
ARIZONA, UNIVERSITY OF, TUCSON				
Saguaro Lodestar Bai Marvel	4-7	305-2X	11270	495
s. Fairlawn K Lodestar		d. U of A Sultana AHB Mistletoe		
Saguaro Jest Holly	3-3	290-2X	11340	459
s. Deep Lake Flashs Majestic		d. U of A Sultana AHC Hester		
Saguaro Fame BFA Lindy	2-1	295-2X	9950	390
s. Henslee Farms V Fame		d. Saguaro Sentry BJD Belinda		
Saguaro Fame BFD Xissy	2-0	305-2X	9700	437
s. Henslee Farms V Fame		d. U of A Lodestar Existentialist		
COOPER, JAMES L. & SONS, COOPER'S GUERNSEY RANCH, MESA				
Anna Sue of Manzano View	8-5	305-2X	12870	570
s. Adohr Johanna Dandy		d. Lydia of Manzano View		
Lomalita T Merry Lass	4-7	305-2X	13000	543
s. Langwater C Trojan		d. Lyndale Farms M Glory Lass		
Cla Ore Bruces Brunella	4-2	305-2X	12470	530
s. Cla ore Fames Bruce		d. Cla ore Wayfarers Burdette		
Cl Ore Dons Mimi	3-2	302-2X	10530	485
s. Cla ore Cascades Don		d. Cla ore Bonanzas Melody		
Lomalita M Flower	3-0	305-2X	10730	431
s. Adohr Jolly Mohawk		d. Fallen Leaves of Manzano View		
McCLELLAND, W. T. & SON, SHAMROCK GUERNSEY FARM, TUCSON				
Delwood Che Darlene	8-5	305-2X	15490	616
s. Delwood Wizard Chief		d. Delwood Royal Damsel		
Shamrock Bon Daybright	6-6	305-2X	14040	658
s. Nyala Ermines Bonanza		d. Shamrock S Daylight		
Sans Souci Precinct Rilla	5-9	305-2X	11670	570
s. Adohr Eastern Precinct		d. Sans Souci Ruby		
Shamrock Bon Maude	5-7	305-2X	12780	534
s. Nyala Ermines Bonanza		d. Shamrock H Mollie		
Adohr Vern Martee	5-0	305-2X	12980	619
s. Cloverdale Social Vern		d. Adohr Mark Marteen		
Shamrock P Twinkle	4-3	303-2X	11080	473
s. Adohr Peter Pan Prince		d. Shamrock Farms Kings Tulip		
Shamrock P Matilda	4-4	305-2X	11650	559
s. Adohr Peter Pan Prince		d. Shamrock Prim Mirdella		
Shamrock H Bracken	4-2	305-2X	11970	543
s. Fairlawn K Hardwick		d. Shamrock Peers Bramble		
Shamrock H Delfine	4-3	305-2X	14700	551
s. Fairlawn K Hardwick		d. Shamrock T Dorian		
Shamrock Pr Taffy	3-5	305-2X	12260	540
s. Adohr Peter Pan Prince		d. Shamrock A Tuliptop		
Shamrock A Lucille	3-1	296-2X	11770	545
s. Shamrock S Actor		d. Goose Valley Lois		
Shamrock W Maple	3-2	305-2X	11320	543
s. Shamrock Bon Watchful		d. Shamrock Peers Mamie		
Shamrock Pin Toni	2-9	305-2X	10110	413
s. Shamrock Priscillas Pinnacle		d. Sun Valley Tranquil		
Shamrock Pin Jemima	2-4	305-2X	11340	492
s. Shamrock Priscillas Pinnacle		d. Shamrock Peers Jemima		
Shamrock A P Vixen	2-5	305-2X	11930	604
s. Shamrock A Precisemost		d. Shamrock Sen Veda		
Shamrock A P Lorna	2-2	305-2X	9670	475
s. Shamrock A Precisemost		d. Shamrock Sen Larkspur		
Shamrock A P Tinker	2-0	305-2X	10610	566
s. Shamrock A Precisemost		d. Shamrock P Token		
Shamrock M Jennie	2-1	305-2X	10860	435
s. Shamrock T Monitor		d. Shamrock Prim Judith		
Shamrock A P Horty	2-1	305-2X	9650	464
s. Shamrock A Precisemost		d. Shamrock G Hybiscus		
CALIFORNIA				
AUGENSTEIN, L. L. & SONS, BRAWLEY RANCH, FRESNO				
Benham Farms T Duchess	1-11	302-2X	10360	476
s. Langwater C Trojan		d. Welch Farms K Lauretta		
Benham Farms T Jesse	1-10	305-2X	13080	613
s. Langwater C Trojan		d. Welch Farms K Josephine		
Benham Farms Jackie	5-6	305-2X	12330	550
s. Burgers Place Sam		d. Welch Farms Hi Girl		
Benham Farms Karen Katy	5-4	305-2X	13040	611
s. Matapa Ho Senor		d. Welch Farms Jacks Karen		
Benham Farms Trudie	4-11	305-2X	15240	717
s. Plattco Rival		d. Welch Farms K Josephine		
Benham Farms Buttercup	4-5	305-2X	11550	569
s. Langwater C Trojan		d. Welch Farms Hi Emily		
¶FARNSWORTH, HOWARD G. & SONS, DORELLA FARM, LE GRAND				
Dorella Dukes Justamite	9-5	305-2X	11635	563
s. Butterton Dukes Royal		d. Dorella Sultans Justina		
Dorella Sultans Sienna	9-2	289-2X	11424	538
s. Dorella Guardsmans Sultan		d. Dorella Soldiers Surprise		
Dorella Cupids Leona	8-11	305-2X	13714	604
s. Dorella Guardsmans Cupid		d. Dorella Archers Lois		
Dorella Stars Nasturtium	8-8	305-2X	11861	625
s. Tarbell Gallant Western Star		d. Dorella Soldiers Nadine		
Dorella Cupids Niobe	7-7	305-2X	11481	499
s. Dorella Guardsmans Cupid		d. Dorella Soldiers Nadine		
Dorella Ideals Bettina	7-7	305-2X	13804	599
s. Valley Oaks Hornets Ideal		d. Dorella Oxnards Betheen		
Dorella Cupids Sweetie	7-3	305-2X	14167	601
s. Dorella Guardsmans Cupid		d. Dorella Archers Saffron		
Dorella Kings Jimsey	7-2	295-2X	11657	529
s. Mulhocaway Butterfat Rose King		d. Dorella Oxnards Jill		
Dorella Mascots Fairy	5-10	305-2X	14742	636
s. Hominy Hill Mascot		d. Dorella Sultans Idyl		
Dorella Victorys Jean	4-7	305-2X	11316	501
s. Hominy Hill Victory		d. Dorella Oxnards Jill		
FRESNO STATE COLLEGE, FRESNO				
F S C Soldier Shiek Trixie	8-8	305-2X	13770	657
s. Dorella Rivals Soldier		d. Cameos Smiles Trixie		
F S C Sheiks Cavalier Ann	3-7	305-2X	11630	571
s. Valley Oaks Sheiks Ensign		d. F S C Patriot Cavalier Ann		
Valors Teddy of Westlane	3-2	305-2X	11810	592
s. Gilderdale Golden Valor		d. Leaders Theda of Westlane		
F S C Sheiks Merry Maid	2-10	305-2X	10860	552
s. Valley Oaks Sheiks Ensign		d. Rancholm C Merry Maid		
F S C Cherokees Crown Trixie	2-6	305-2X	11540	565
s. F S C Flashs Rose Cherokee		d. F S C Crowns Patriot Trixie		
F S C Cherokees Crown Eva	2-7	305-2X	11490	593
s. F S C Flashs Rose Cherokee		d. F S C Crowns Cameo Trixie		
F S C Cherokees Soldier Trix	2-1	305-2X	9590	483
s. F S C Flashs Rose Cherokee		d. F S C Soldier Shiek Trixie		
¶KESSLER, W. ARNOLD, BAY MEADOW FARM, GALT				
Marvicern Dora	12-4	365-2X	15171	707
s. Happyholme Gay Aristocrat		d. Bay Meadows Daris		
Bay Meadows Charmaign	12-0	289-2X	10406	481
s. Adohr Leaders Arm		d. Ceneraria of La Robleda		
Bay Meadow Billys Sally	8-7	305-2X	13958	576
s. Burgers Place Billy		d. Burgers Place Stars Susan		
Bay meadow Billys Marlo	8-1	305-2X	12127	553
s. Burgers Place Billy		d. Bay Meadows Marlene		
Bay Meadow Dukes Honeymaid	6-6	305-2X	12764	652
s. Bay Meadow Dahlias Duke		d. Happyholme High Girl		
Bay Meadow Butterboy Lila	3-11	305-2X	12985	597
s. Bay Meadow Elites Butterboy		d. Bay Meadow Billys Lydia		
Bay Meadow Brilliant Dove	3-6	305-2X	12499	541
s. Liseter Brilliant		d. Bay Meadow Billys Dairymaid		
Barbet Steadfast Nancy	3-5	305-2X	11868	557
s. Bay Meadow Elites Steadfast		d. Bay Meadow Man O'Wars Nelly		
Bay Meadow Val Norma	3-1	365-2X	14136	665
s. Bay Meadow Elites Valmont		d. Bay Meadow Billys Nona		
Bay Meadow T C Dixie	2-6	305-2X	11882	515
s. Gayoso View Top Command		d. Bay Meadow Billys Deloris		
VIERRA, MANUEL, GOLDEN GLORY GUERNSEY FARM, TURLOCK				
Golden Glory Annie	7-7	305-2X	13150	622
s. Douglaston Baron Archer		d. Golden Glory Fannie		
Golden Glory Flosy	9-2	305-2X	15720	904
s. Goldkist Royal Chief		d. Golden Glory Starlight		
COLORADO				
¶KAUFMAN, WALLACE I., MR. & MRS., MELODIE LANE FARM, LaSALLE				
Melodie Lanes Concert Harp	2-7	364-2X	10798	519
s. Colorful Colorado Transposer		d. Melodie Lanes Harpsichord		
Melodie Lanes Musical Beat	2-5	365-2X	15984	750
s. Colorful Colorado Conductor		d. Melodie Lanes B Flat		
CONNECTICUT				
BEDFORD, VIOLETTE, NYALA FARM, GREENS FARMS				
Nyala Bonanza Beatrice	5-9	305-2X	12960	622
s. Nyala Ermines Bonanza		d. Nyala Princes Fawn		
Nyala Lord Jeffs Elsie	3-2	305-2X	10560	566
s. Nyala Bonanza Lord Jeff		d. Sterlingold Mirth		
Nyala Lord Jeffs Editha	2-5	305-2X	11150	482
s. Nyala Bonanza Lord Jeff		d. Nyala Bonanza Beatrice		
BERKE, SAMUEL, DEEP LAKE FARM, LAKEVILLE				
Hansenarea Betela	12-1	305-2X	16100	753
s. Hansenarea Lutel		d. Hansenarea Bettina		
Housatonic Superbs Dawn	7-8	305-2X	15280	754
s. Nyala Princes Superb		d. Housatonic Farms P Princess		
Fenn Hill Flashy	6-5	305-2X	13280	691
s. Fritzlyn Jeanettes Flash		d. Fenn Hill Sunny Mary		
Arethusa Dee	5-11	305-2X	17510	791
s. Nyala Majestys Acme		d. Arethusa Warbler		
Deep Lake Flashs Nola	3-8	305-2X	13790	729
s. Fritzlyn Jeanettes Flash		d. LushAcres Hermes Norah		
Lauxmont Ocotillo	2-4	305-2X	10850	545
s. Maxim of McDonald Farms		d. Springhead Laurel		
EDDY, CLARA W., EDDYTHORN FARM, NEWINGTON				
Eddythorn C Atlantis	2-3	305-2X	9620	490
s. Golden Harvest F Consul		d. Eddythorn W Arete		
Eddythorn C Jocasta	2-2	305-2X	10300	480
s. Golden Harvest F Consul		d. Eddythorn Ajaxs Hepsiba		
EVARTS, KATHARINE A., COBBLE HILL FARM, KENT				
Cobble Hill Phareka Locust	2-2	305-2X	12150	542
s. Old Homestead C A B A Phareka		d. Cobble Hill Acacia		
FAULKNER, F. SHEFFIELD, GOLDEN HERD FARM, WILTON				
Rockingham Kings Holly	6-3	305-2X	11590	540
s. Lake Louise Kings Reliant		d. Rockingham Noble Pamela		
Castle Brook Barrons Preen	4-2	305-2X	11420	440
s. Castle Brook Kings Barron		d. Castle Brook Fortunes Della		
Hillscroft Acmes Raymonde	3-6	305-2X	11670	511
s. Nyala Majestys Acme		d. Hillscroft Anitas Lulu		
HARRIS, HARRY, STONY BATTER FARM, CORNWALL BRIDGE				
Gladview L Bloom	8-1	305-2X	13960	710
s. Nyala Princes Laddie		d. Gladview Blanche		
Maple Lane Newsboys Josie	7-7	305-2X	12910	590
s. Maple Lane Theresas Newsboy		d. Maple Lane Goldbonds Gorgeous		
Stony Batter Bonds Sandra	3-6	305-2X	12390	556
s. Nyala Hopes Bond		d. Stony Batter S Sallie		
JOHNSON, W. L., JR., FAR FIELDS FARM, WASHINGTON				
Far Fields Henrietie	9-0	292-2X	11500	477
s. Far Fields Lucky		d. Far Fields Marionette		
Far Fields Jezabelle	8-10	305-2X	12150	519
s. Far Fields Lucky		d. Far Fields Jessie		
Far Fields Beverly	8-3	305-2X	11480	564
s. Far Fields Lucky		d. Far Fields Becky		
LARKIN, HOWARD T., BEDLAM FARM, MIDDLEBURY				
Partridge R P Aquarelle	7-5	301-2X	13710	755
s. Flying Horse Royals Phil		d. Quarry Valleys L. Aquamarine		
Glenholmes Sandra	5-0	305-2X	14240	766
s. Golden Harvest Kings Silver		d. Glenholmes Rhoda		

Early REGISTRATION Makes CENTS

McCANN, FRASIER W., GOLDEN HARVEST FARM, BRIDGEWATER
Riverview Generals Mignonette 13-6 305-2X 14300 655
s. Flying Horse Claras General d. Riverview Lads Bountiful
Golden Harvest H Nellice 8-0 305-2X 12720 688
s. Golden Harvest Kings Hornet d. Langwater Nellie
Golden Harvest Wistful 4-5 305-2X 11870 618
s. Old Homestead C A B A Phareka d. Welcome C Fs Wistful
SPENCER, WINTHROP W. & MARIGOLD C., OVERLEA FARM, WATERTOWN
Marwin Bonny Augusta 4-5 305-2X 12450 586
s. Nyala Ermines Bonanza d. Marwin Flashy Audrey
Marwin B K Classie 3-0 305-2X 10780 526
s. Coldsprings B V Knight d. Marwin B F Clarabell
Marwin C Charity 2-11 299-2X 12600 621
s. Marwin F Clarence d. Marwin B K Faith
Vanitys Phareka Caroline 2-11 305-2X 12640 526
s. Old Homestead C A B A Phareka d. Bennett Farm Fannys Vanity
UNZ, RODNEY O., EST., HIGHFIELD FARM, SHARON
Highfield Lady Carmen 9-4 305-2X 13640 698
s. Fairlawn Princes Sailor Lad d. Highfield K W Chita
Highfield Lady Melba 6-7 290-2X 13490 677
s. Fairlawn Princes Sailor Lad d. Knaves C Metzie of N K

DELAWARE

DELAWARE, UNIVERSITY OF, NEWARK
Spar Hill Bonnie 3-4 305-2X 12260 606
s. McDonald Farms Royal Charter d. Spar Hill Baguette
¶ZEITLER BROS., ZEITLER FARMS, NEWARK
Zeitler Cardinal Actor Portia 8-2 305-2X 13866 606
s. Monterey Cardinal d. Zeitler Actors Portia

FLORIDA

WARD, CARROLL L., JR., LAY LAINE GUERNSEY FARM, ASTATULA
Lay Laine Emorys Hazel 7-6 305-2X 12870 582
s. Lay Laine Virginians Emory d. Lay Laine Virginians Cupid
Lay Laine Resolutes Pride 7-4 305-2X 11610 489
s. Lakemont Judys Resolute d. Lakemont Midnights Pride
Lay Laine Virginians Crystal 4-2 305-2X 16070 718
s. Lakemont Victors Virginian d. Wabeek Le Connie
Lay Laine Dorians Iris 2-5 305-2X 10270 439
s. Mulhocaway Butterfat Dorian d. Coldsprings Defenders Irene

GEORGIA

HAGA, H. J., CLEARBRANCH FARM, FORT VALLEY
Clearbranch Light Flora 13-3 305-2X 12360 550
s. Clearbranch Heros Moonlight d. Frewvale Augusts Jollyann
Clearbranch Princess Pina 8-10 305-2X 11770 570
s. Primrose Patricks Prince d. Clearbranch Fore Pauline
Clearbranch Viceroy Jolly Lady 6-6 305-2X 11670 578
s. Hominy Hill Viceroy d. Clearbranch Fore Comely
MARTIN, GEORGE N., JR., WILLOW VALLEY FARM, JACKSON
Willow Valley Farms I Susie 2-6 305-2X 12600 605
s. Proud Bailiffs Improver d. Willow Valley Farms F Dale
PACE, JAMES E. & MARION H., REXDALE FARM, FORSYTH
Rexdale Emblems Jessica 4-9 305-2X 12390 571
s. Yellow Creek Kings Emblem d. Clearbranch Kings Lady
Eskdale Butterfats Sari 2-7 305-2X 9960 472
s. Mulhocaway Beauty Butterfat d. Eskdale Noahs Sarah Jane
YODER, ENOS W. & MELVIN E., FLINT RIVER FARM, MONTEZUMA
Allan Manor Noblemans Debbie 2-6 293-2X 10560 503
s. Meadow Lane Nobleman d. Locochee W Debbie

IDAHO

PRITZL, CHARLES J., PRESTDALE FARM, NEW PLYMOUTH
Wineberg Farms Masters Glo 8-3 305-2X 12190 594
s. Royal Acres Flo's Master d. Middale Princes Carol
Prestdale Kings Nona 4-3 305-2X 12680 540
s. Riverview Malitas King d. Valley Prides Nasturtium
Prestdale B Nanette 3-3 305-2X 11530 511
s. Nyala Ermines Bonanza d. Valley Prides Nasturtium
PRITZL, JOE, WESTLYNN FARM, FRUITLAND
Westlynn Neros Nola 7-8 305-2X 12360 585
s. Westlynn Nero d. Westlynn Never

ILLINOIS

¶BEHLING, MARION M. & OSCAR, GENEVA
DeeJayDees Cora 5-7 305-2X 13350 608
s. Henslee Farms Galahads Virgel d. Welcome In Clara March
Pecks Chiefs Cherry 4-3 305-2X 14704 583
s. McDonald Farms Jolly Chief d. Pecks Achievements Charity
DUNTEMAN, DALE, LEA-DALE FARM, SHUMWAY
Lea-Dales K Pamie 2-6 305-2X 10080 479
s. Henslee Farms King Victor d. Lea-Dales C F Pam

INDIANA

SIESS, FRED & ARTMAN, ALTA, BIG SPRINGS FARM, LEBANON
Big Springs P R Carney 2-3 305-2X 10970 449
s. Big Springs B Richard d. Big Springs Carnation
YOUNG, BION & KEITH, DUTCH MILL FARM, PLEASANT LAKE
Dutch Mills S Lucia 2-9 301-2X 10880 552
s. Yellow Creek Jewel Supreme d. Dutch Mills Dukes Lucy

KENTUCKY

BEASLEY, L. F., RIVERSIDE FARM, FRANKLIN
Riverside Fame Regina 2-10 305-2X 12660 590
s. Henslee Farms V Fame d. Rose Hill C Regina

LOUISIANA

¶JOHNSON, M. L., CLOVER LEAF GUERNSEY FARM, MONROE
Benign Bonanza Flirts Kinship 4-5 305-2X 13425 496
s. Nyala Ermines Bonanza d. Benign Promise Camilles Flirt

MAINE

COLE FARM DAIRY, BIDDEFORD
Cole Farm Pyrex Sunshine 5-1 305-2X 11800 598
s. Fairlawn Actors Pyrex d. Nimrods Sunspot of M H
MAINE, UNIVERSITY OF, ORONO
U M Bonanza B Beldora 4-5 305-2X 11720 681
s. Nyala Ermines Bonanza d. U M Bebel Orono
U M Valiant B Sybil 3-3 305-2X 13300 647
s. Fairlawn Actors Valiant d. U M Bebel Orono
VAUGHAN, WILLIAM L., ELM HILL FARM, HALLOWELL
Elm Hill Eve 3-8 305-2X 11310 513
s. Flying Horse Harmony Heir d. Elm Hill Victoria
WALKER, CLIFTON N., HOMEFIELDS, WISCASSET
Homefields Pyrexs Pat 4-7 305-2X 14980 636
s. Fairlawn Actors Pyrex d. Homefields Generals Patricia

MARYLAND

BALDERSTON, LLOYD, III, COLORA FARM, COLORA
Mac Miss Ideal 4-10 305-2X 11620 559
s. Ideals Centurion d. McAnn Lucky Miss
BROWN, FRANK D., JR., MOUNT ARARAT FARMS, PORT DEPOSIT
Mt Ararat Empress Phyllis 8-7 305-2X 13650 647
s. Mt Ararat Mikado d. Maple Lane M Bernice
Mt Ararat Bright Regalia 8-1 305-2X 13970 553
s. Rosewood Royal Beacon d. Mt Ararat Queen Kakapo
Mt Ararat Bright Treasure 6-4 305-2X 12320 564
s. Rosewood Royal Beacon d. Maidens Pet
Mt Ararat Atlantic Circe 2-7 305-2X 11290 458
s. Mt Ararat Bright Atlas d. Mt Ararat Empress Patina
DUKES, A. WILSON, WHITE HOUSE FARM, CENTREVILLE
Mill Farm Shirley 5-5 305-2X 12250 506
s. Melfield Steadfast Patrick d. Double Hitch Fabrons Rena
Chatfield Rosemaria 5-5 305-2X 13000 610
s. Pioneer Point Majesty d. Chatfield Rosann
GARRETT BROS., MAPLE SPRING FARM, ROCKVILLE
Maple Spring Johns Dale 6-6 305-2X 15120 693
s. Quincy King John d. Maple Spring Pre Kelvins Donna
¶MILES, CLARENCE W. & ELEANOR A., BLAKEFORD FARM, QUEENSTOWN
Diversified Doug Genelia 9-6 302-2X 13502 656
s. Fairlawn Hornets Douglas d. Diversified Bond Garnet
Idacrest B Bonita 9-4 305-2X 13796 776
s. Nyala Ermines Bonanza d. Fran Eli Beda
Rolling Acres Billy Butterfly 2-6 305-2X 12636 556
s. Burgers Place Billy d. Rolling Acres B R Butterfly
Blakeford Fortunes D Ruby 2-0 305-2X 10008 472
s. Fairlawn K Fortune d. Mt Ephraim D Ruby
SCHNEBLY, SETH K., CROWN STONE FARM, CLEAR SPRING
Crown Stone Sanctions Harriet 9-10 305-2X 12800 589
s. McDonald Farms Royal Sanction d. Crown Stone Romeos Eileen

MASSACHUSETTS

¶COTTING, CHARLES E., CHEDCO FARM, BERLIN
Chedco K Sweetbriar 8-7 305-2X 16409 887
s. Fairlawn K Dairy King d. Fairlawn K Sweetbriar
Chedco K Hollyhock 6-7 305-2X 13588 743
s. Fairlawn K Dairy King d. Fairlawn Actors Hollyhock
Franchester Jesting Pam 4-6 305-2X 14711 754
s. Franchester Transfers Jester d. Franchester F K Pam
¶CUNNINGHAM, ALAN, MRS., MILLBORN FARM, MILLIS
Millborn Legend 11-10 305-2X 16386 812
s. Sterlingold Lord Lydon d. Millborn May Fair
Millborn Lightning 9-8 305-2X 11595 596
s. Sterlingold Lord Lydon d. Millborn Blue Moon
Millborn Matilda 2-4 305-2X 11465 555
s. Millborn Moonlight d. Millborn Lotty
Millborn Mistery 2-2 305-2X 11368 567
s. Millborn Moonlight d. Millborn Luxury
¶EDGEWOOD FARM, NORTH ANDOVER
Gunstock Hill N Ginger 6-1 326-2X 14212 732
s. Yellow Creek Kings Noble d. Gunstock Hill C Gail
Edgewood Lads Iris 6-2 356-2X 13763 715
s. Coldsprings B V Gay Lad d. Edgewood H Inez
Edgewood J Pam 6-0 365-2X 14864 698
s. Dunwalke R Juryman d. Edgewood Hollistans Pansy
Gunstock Hill T Andrea 5-5 365-2X 13965 653
s. McDonald Farms Pre Tommy d. Gunstock Hill Banners Angel
Edgewood P Princess 3-5 365-2X 12574 637
s. Nyala Princes Nero d. Edgewood J Pamela
MASSACHUSETTS, UNIVERSITY OF, AMHERST
Bay State Hominy Lena 2-2 305-2X 9590 450
s. Hominy Hill Lynn d. Bay State Phareka Lucille
WELLS, RUTH DYER, GAYVIL FARM, CHARLTON CITY
Gayvil Mayors Fern 9-0 305-2X 12210 691
s. Douglaston Challengers Mayor d. Basquaerie Fashions Bonnie
Gayvil L Albions Adela 4-2 305-2X 12790 586
s. Gayvil Prince L'Albion d. Ada of Ararat Guernsey Farm
WIEWEL, WALTER H., JR., SKYFIELDS FARM, GROTON
Skyfields F Pattie 2-5 305-2X 11170 501
s. Skyfields Queens Flash d. Skyfields Mo Mars Pattie

MISSISSIPPI

MILLER, MAX L., TWIN PALM FARM, GULFPORT
Bay Meadow Supreme Sally 9-5 305-2X 12020 495
s. Bayville Super Supreme d. Bay Meadow Colonels Adria
¶WALKER, G. B. & SONS, WALKER FARMS, STONEVILLE
Walker Farms Le Pi Norma 6-3 305-2X 12211 511
s. Walker Farms Le Piper d. Walker Farms Barnard Nimble
Hi Hill Pipers Janice 6-6 305-2X 12049 569
s. Walker Farms Piper Nymbo d. Hi Hill Dons April

MONTANA

GROSSKOP, FRED, GROSS ACRES GUERNSEY FARM, BILLINGS
Gross Acres Butterfat Tina 3-3 305-2X 14710 733
s. Mulhocaway Beauty Butterfat d. Supreme Heros Trixie
Gross Acres Bonanzas Poppy 2-0 305-2X 10560 520
s. Nyala Ermines Bonanza d. Westlynn Princess

NEW HAMPSHIRE

¶GREAT ELM FARM, INC., ROCHESTER
Great Elm N Bell 4-9 305-2X 12823 487
s. Great Elm Phils Norman d. Great Elm His Bell
Great Elm O Daisy 2-4 305-2X 10234 491
s. Henslee Farms Virtue Oberland d. Great Elm D Daisy
HOOD, GILBERT H., JR., HOOD FARM, DERRY
Hood Kroft P Gert 3-11 305-2X 10860 463
s. Forsgate Stimulus Predictor d. Hood Kroft P H Gertie
Hood Kroft Vic Rosebud 2-5 270-2X 9950 418
s. Willow Spring Supreme Vic d. Hood Kroft P Rosebud
JORDAN, WILLIAM T. & SONS, KADOCKADEE FARM, BOSCAWEN
Kadockadee D Rosemary 7-8 305-2X 12630 607
s. Langwater Diablo d. Kadockadee Noble Primrose

Register your NOVEMBER calves now

MacKENZIE ICE CREAM, INC., ACREWIDE FARM, KEENE
Acrewide Crusaders Marcelle 5-5 305-2X 11880 589
s. Moreau Farms Crusader d. Sky Acres Noble Marcelle

NEW JERSEY

CLARK, J. LEROY, CLARK GUERNSEY FARM, WHITEHOUSE
Hilda Roy Beaus Clara 4-4 305-2X 11170 563
s. Hilda Roy Butterfat Beau d. Hilda Roy Zelda Flo
WESCOTT, L. B., MULHOCAWAY GUERNSEYS, ROSEMONT
Mulhocaway Butterfat Mattie 2-3 305-2X 10640 487
s. Mulhocaway Beauty Butterfat d. Mulhocaway Holly Mayday

NEW YORK

CALHOUN, JOHN E. & SONS, ROSENDAHL FARM, HOOSICK FALLS
Rosendahl Diamond Sparklet 6-8 297-2X 13220 587
s. Langmore Diamond Jim d. Red Fox Farm Counts Sparkle
Herbro Acres Jezbel 3-0 305-2X 12030 609
s. Maple Lawn Bolin d. Herbro Acres Cora Lee
CHRISTAL, HENRY L., HANOVER HILL FARM, YORKTOWN HEIGHTS
Broadview Farm W Skylark 7-9 305-2X 15430 741
s. Hanover Hill Far West d. Broadview Farm Memory
Hanover Hill Pre Della 5-3 305-2X 13600 600
s. Wandamere Predictor d. Gayheads Coradella
Hanover Hill Pre Leona 4-5 305-2X 11030 465
s. Wandamere Predictor d. Hanover Hill Lucky
Hanover Hill Pre Sue 3-6 305-2X 11670 515
s. Wandamere Predictor d. Far West D Welcome
Hanover Hill H Lolly 2-1 305-2X 10490 475
s. Wyno Hamlets Hornet d. Hanover Hill Pre Leona
CORBETTA, ROGER H., ATTEBROC FARM, MILLBROOK
Attebroc Chiefs Firefly 5-4 305-2X 11840 636
s. Moreau Farms Chief d. Attebroc Suzas Fire Girl
Attebroc Bonanzas Doreen 3-3 305-2X 11300 603
s. Nyala Ermines Bonanza d. Pharaohs Dimple
CORNELL UNIVERSITY-McDONALD FARMS, CORTLAND
McDonald Farms JV Eleanor 4-3 305-2X 12170 618
s. McDonald Farms Jolly Val d. McDonald Farms Miss Yvonne
McDonald Farms JV Eileen 3-9 305-2X 11400 660
s. McDonald Farms Jolly Val d. McDonald Farms Le Prophetess
McDonald Farms Regal Elegant 3-6 305-2X 11610 611
s. High Meadows Jolly Waterloo d. Hidden Valley Fancy
HAMILTON, ALEXANDER, TABLE ROCK FARMS, SLOATSBURG
Table Rock Motels Sunita 5-3 305-2X 13470 598
s. Hansenarea Motel d. Pinebrook Royals Sunie
JOHNSON, DELBERT & WALTER, WILLOW RUN FARM, SILVER SPRINGS
East Koy Sandralee 4-7 305-2X 13160 602
s. Fairlawn Muriels Valor d. Larch Hollow Gail
MURPHY, STANLEY, WANDERING BROOK FARMS, TULLY
Wandering Brook M M Mary 5-5 305-2X 12200 614
s. Wandering Brook Mo Mar d. Wandering Brook B K Mary
PARNELL, STEWART E., LITTLE FALLS FARM, PIFFARD
Little Falls Kents Phyllis 6-4 305-2X 13000 644
s. El Moor Farm Pre Kent d. Little Falls I's Peggy
PENGELLY, WILLARD H., WILEEDA FARMS, BERGEN
Wileeda Forecasters Vanity 5-4 298-2X 13770 537
s. Mars Forecaster d. Wileeda Arti Valentine
PINE GROVE DAIRY, INC., PINE GROVE FARMS, DUANESBURG
Pine Grove Bernices Betsy 11-6 305-2X 12080 536
s. Indian Blosoms Indian d. Pine Grove Faithful Bernice
Pine Grove Duane Bonnie 2-4 287-2X 10620 498
s. Maple Lawn Bolin d. Pine Grove Beauty Babe
RIFORD, L. S., GREYSTONE FARM, AUBURN
Peckhurst Doreline 9-9 305-2X 11910 469
s. Coronation Langmore d. Baron Kenyon Lassie
RYMPH, ERNEST A. & SONS, PLEASANT KNOB FARM, GREENWICH
Pleasant Knob C Fern 4-8 305-2X 15770 695
s. Pond Acre Farms Chuckle Chops d. Pleasant Knob S Fairmaid
VENIER, HENRY C., HIGH MEADOWS FARM, LAFAYETTE
Roetta Lyns Gretchen C T Greta 7-0 305-2X 14110 812
s. Lake Louise Coras Traveler d. Western Glow D Gretchen
Yeomans Lindy 5-2 305-2X 14360 663
s. McDonald Farms Jolly Yeoman d. Counts Cindy
WETHERWAX, RONALD, HILLCREST FARM, WYOMING
Hillcrest F Chita 3-4 280-2X 11050 429
s. Henslee Farms V Fame d. Hillcrest Trumps Cinderella

NORTH CAROLINA

BELMONT VIEW FARMS, INC., FRANKLIN
Belmont View Champion Sophia 2-10 305-2X 10300 460
s. Belmont View Remus Champion d. Belmont View Valiant Susan
Majavin Billys Orpha 2-7 305-2X 10270 482
s. Burgers Place Billy d. Majavin Peerless Edith
Belmont View Oliver Delight 2-6 305-2X 11900 520
s. Edisto Farms Oliver d. Belmont View Gazer Dahlia
Belmont View Sargent Lady 2-6 291-2X 9900 443
s. Edisto Farms M Sargent d. Belmont View Jims Lona
Belmont View Oliver Bobby 2-4 305-2X 10820 503
s. Edisto Farms Oliver d. Belmont View Noble Bell
BROOKBERRY FARM, WINSTON-SALEM
Brookberry Miss Darlene 9-5 305-2X 14360 701
s. Western Glow Achievement d. Brookberry Kings Daisy
Brookberry Miss Nadine 9-5 305-2X 13080 637
s. Western Glow Achievement d. Brookberry Princess Nancy
Brookberry Bens Clarinet 4-6 305-2X 12660 655
s. Brookberry Peers Benton d. Brookberry Fashions Flute
Brookberry Leaders Lynn 4-0 305-2X 11920 599
s. Grand View Chieftains Leader d. Brookberry Just Lucy
CARR, HENRY C., GUERNSDEL FARM, CHAPEL HILL
Guernsdel Maxim Lucy 3-8 305-2X 12390 630
s. Bournedale Maxims Duke d. Guernsdel Squire Laverne
CHAPPELL, CLARENCE, SR., CHAPPELL GUERNSEY FARM, BELVIDERE
Valley Acres S Christine 3-3 305-2X 10850 522
s. Ideals Tildas Superior d. Laurel Cliff F Christine
Chappell Ray Melinda 3-10 305-2X 11470 523
s. Chappell Steadfast Ray d. Chappell Steadfast Melinda
FOWLER, O. T., GRANDVIEW GUERNSEY FARM, PFAFFTOWN
Grand View Chieftains Cherry 9-4 305-2X 11550 485
s. Grandview Predictors Chieftain d. Grand View Majestics Cherry
Grand View Models Cupid 7-7 305-2X 12100 562
s. Grandview B Predictors Model d. Grandview Predictors Cupid
FOX, FRANCES H. & HERBERT J., CROASDAILE DAIRY, DURHAM
Hillandale Prince Amy 7-5 305-2X 11940 676
s. Croasdaile Prince d. Hillandale Baronets Alecia

SHOALS FALLS FARM, INC., HENDERSONVILLE
Shoals Falls Honors Katie 8-3 305-2X 13400 612
s. Nyala Honors Premier d. Shoal Falls Gay Pet
WILLIAMS, J. J., JR., MOUNTAIN VIEW FARM, CLEVELAND
Velvet Ann of Cloverland 3-0 291-2X 10930 429
s. Elk Meadow Nolas Monarch d. Julie Ann of Cloverland

OHIO

CEDARBROOK FARM, INC., BELLVILLE
Cedarbrook Bonanzas Lorelei 3-1 305-2X 10740 580
s. Nyala Ermines Bonanza d. Langmeadow El Lina
JONES, B. B. & FLOYD, SUMMITSTEAD'S FARM, BRINKHAVEN
Summitstead Sue Snowflake 2-6 305-2X 11110 488
s. Ideals Sumner d. Summitsteads Cheries Sue

OREGON

OREGON STATE UNIVERSITY, JOHN JACOB ASTOR EXPERIMENT STATION, ASTORIA
Tideland Ludlows Hanna 12-7 305-2X 11400 573
s. Cla Ore Knights Ludlow d. Tideland Lads Honey
Tideland Jasons Hope 7-4 305-2X 11830 705
s. Cla Ore Bonanzas Jason d. Tideland Lads Honey
Tideland Hannibals Althea 6-7 305-2X 13080 744
s. Tideland Ludlows Hannibal d. Tideland Lads Ardene
Tideland Astors Velma 2-2 305-2X 11190 583
s. Bayville Royal Astor d. Tideland Ludlows Vanity
Tideland Astors Pam 2-1 305-2X 12490 673
s. Bayville Royal Astor d. Tideland Buds Pamela
Tideland Astors Patsy 1-11 305-2X 11010 513
s. Bayville Royal Astor d. Tideland Ludlows Pauline
¶SELANDER, GUSTAVE & SONS, ALDER-DELL GUERNSEYS, SHERWOOD
Alder Dell N C Gems Bettey 7-4 305-2X 14033 589
s. Noble Curtiss of Alder Dell d. Beautiful Gem of Alder Dell
Alder Dell B P Gwen 3-8 305-2X 12141 591
s. Brownies Farms Prince d. Genola of Alder Dell
Alder Dell B P Maiden 2-7 305-2X 9983 486
s. Brownies Farms Prince d. Alder Dell N C Mitzy
¶WILSONA FARMS, INC., TILLAMOOK
Wilsona Distinct Lustre 10-1 305-2X 12177 552
s. Wandamere Phyliss Distinction d. Wilsonas Charming Lily
Cloverlawn Diadem 5-2 338-2X 12264 617
s. Westlynn B Donald d. Cloverlawn Pans Nugget

PENNSYLVANIA

¶AVALONG FARMS, INC., YORK
Avalong Farms Bens Sandra 8-8 305-2X 14404 666
s. Wey Acres Levity Benjamin d. Avalong Farms Designer Sally
¶BERRY, JAMES D., JR., WINDY HILL FARMS, TITUSVILLE
Windy Hill L S Marietta 4-0 305-2X 11396 493
s. Langwater Supreme d. Pleasant Groves Marionette
¶LYON, FLORENCE B., ANTIETAM FARM, WAYNESBORO
Antietam Peerless Queen 7-4 305-2X 13243 610
s. Antietam Peerless King d. Antietam H Queen
¶QUERIPEL, WARREN & LEEDOM, J. NORMAN, NORREN FARM, PIPERSVILLE
Bren Bern B Starlight 4-5 292-2X 11155 523
s. Nyala Ermines Bonanza d. Bren Bern Re Sprite
¶SNIDER, BERNARD, SNIDER HOMESTEAD, NEW ENTERPRISE
Hansels J Cs Nero Hester 7-9 305-2X 13003 596
s. Foremost J Cs Nero d. Old Oak Hester

RHODE ISLAND

McBRIDE, CLIFFORD A., EST., NORTH FARM, BRISTOL
Ideals Admirals Odetta 11-0 305-2X 12090 615
s. Ideals Admiral d. Ideals Superiors Odetta

SOUTH CAROLINA

CROUCH, NORMAN J. & RANKIN, D. HOYT, CHAJAN FARMS, SALUDA
Mar Mac Noble Ruth 9-9 305-2X 12300 461
s. Locust Grove H Noble d. Mar Mac Bommers Fairy
EDISTO FARMS, DENMARK
Edisto Farms M Pyrola 7-8 305-2X 12330 543
s. Nyala Princes Majestic d. Sawaga Lucky Peg
HINSON, C. R., GREEN FIELDS FARM, BENNETTSVILLE
Billys Christie 3-3 305-2X 10950 518
s. Burgers Place Billy d. Charmels Colleens Christie
MACK, F. W., MECCA-ROSE GUERNSEYS, NORTH
Wyno Eastern Flute 11-2 305-2X 12180 522
s. Fairlawn H Eastern King d. McDonald Farms Kings Keepsake
Ideal Sunset Farms Tricksey 6-8 305-2X 11800 478
s. Wethersfield Valarian d. Ideal Sunset Farms Tresa
¶ROOSEVELT, NICHOLAS G., EST., GIPPY PLANTATION DAIRY, MONCKS CORNER
Gippy Actor Clover 11-1 305-2X 13389 512
s. Fairlawn Actors Predictor d. Gippy Nero Clove
Gippy Supreme Queen 4-7 305-2X 13201 619
s. Attebroc Dukes Supreme d. Gippy Royal Princess
Gippy Royal Amy 4-9 305-2X 12312 562
s. Rosewood Shirlys Royal d. Gippy Actor Alma
Gippy Steadfast Doll 4-4 305-2X 11116 532
s. Lake Louise Kings Steadfast d. Gippy Prediction Dolly
Gippy Steadfast Alma 3-8 305-2X 10920 434
s. Lake Louise Kings Steadfast d. Gippy Actor Alma
Gippy V Whim 2-6 305-2X 10308 499
s. Gippy Vulcan d. Gippy Actor Whim
Gippy Majestic Bride 2-1 305-2X 9924 448
s. Langwater Majestic d. Gippy Royal Bridget
SHULER, HEYWARD L., HAYWOOD FARM, CAMERON
Skuggek Viceroy Lil 5-7 305-2X 13000 581
s. Hominy Hill Viceroy d. Housatonic Phils Lillian
SWITZER, P. K. & JAMES L., CROSS ARROWS FARM, UNION
Cross Arrows G Edna 7-1 305-2X 11730 473
s. Cross Arrows Gambit d. Red Point Edna
Cross Arrows Portent Dot 3-9 305-2X 12110 488
s. Brookberry Peers Portent d. Cross Arrows Dot
THORNWELL ORPHANAGE, THORNWELL ORPHANAGE DAIRY FARM, CLINTON
Thornwell Farms Bonita 9-8 305-2X 11870 526
s. McDonald Farms High Nestor d. Thornwell Farms Bendetta

TENNESSEE

BASSE, ROBERT W. & OWEN, HOYTE, OWENDALE FARM, MURFREESBORO
Myrtlewoods Trudette 11-10 305-2X 10850 451

Early REGISTRATION Makes CENTS

s. Henslee Farms C J — d. Levydales Trudy
Rose Owen Super Jane 2-7 305-2X 10950 484
s. Housleys J Superior — d. Roark Farms Alert Joan
BOYD, COUNT R., III, SUNNY MEADOWS FARM, SPRINGFIELD
Berea Countess Marigold 11-2 305-2X 11000 441
s. Woodacres Count Edward — d. Challengers Lady Marigold
Sunny Meadows Princes Flo 8-9 305-2X 11550 528
s. Sargeant Farms La Noce Prince — d. Myrtlewoods Fern
Hathaways Farm Pansy 6-2 305-2X 11690 506
s. Henslee Farms O Onward — d. Lakewood D Phoebe
Riverside Handys Rita 4-9 305-2X 12400 497
s. Yellow Creek Handy Showman — d. Riverside Lord Jims Rita
Sunny Meadows M Phoebe 4-5 283-2X 11560 453
s. Henslee Farms O'Mara — d. Sunny Meadows Dee Phyllis
¶HOLMES, LOUIS, TWIN OAK'S FARM, SPRINGFIELD
Twin Oaks Fames Bea 3-9 305-2X 10896 472
s. Henslee Farms V Fame — d. Borthicks Golden Belle
Twin Oak F Ks Bess 2-7 305-2X 11271 458
s. Gayoso View Fames King — d. Twin Oaks Maxim Babe
HOUSLEY, LEE, RIDGEWAY FARM, RICEVILLE
Housleys Carol Etta 11-3 305-2X 10960 424
s. Coldsprings B V Leader — d. Wychmere Carol
Housleys C Holly 6-1 305-2X 13960 664
s. Quincy Cavaliers Gaylark — d. Maple Cresta Hazel
Calfees Mime 3-6 305-2X 17610 810
s. Gayoso View Fames King — d. Wye Heights Bambi
¶LANGFORD, L. C., LANGFORD'S HERMITAGE VIEW FARM, HERMITAGE
Bayville Majestic Flash 9-2 305-2X 12085 477
s. Dinsmore Majestic Jan — d. Bayville Socute Flash
Robindell Esquire Episode 5-11 305-2X 12203 472
s. Robindell Esquire — d. Robindell Golden Eugenie

TEXAS

PETERSON, HARRY & BARGE, FRED A., JR., HILLCREST FARMS, AUSTIN
Hillcrest Musical Debbie 5-6 305-2X 12530 563
s. Hominy Hill Music Master — d. Hillcrest Colonels Miss Dawn

VERMONT

JANEWAY, E. G., MIDDLETOWN FARM, SOUTH LONDONDERRY
Middletown Fair Nan 5-1 305-2X 12640 606
s. Flying Horse Fair Hollistan — d. Middletown L Nanette
Middletown D O Ashley 5-1 305-2X 11500 490
s. McDonald Farms Dons Oxford — d. Elmcrest Minutemans Annetta

VIRGINIA

ANDERSON, EDWARD C., BUSHY PARK FARM, WAKE
Bushy Park Beau Lillian 2-6 293-2X 9790 512
s. Castle Brook Leaders Beau — d. Bushy Park Honor Lady Lil
BAYVILLE FARMS, INC., NORFOLK
Bayville Loyal Doll 7-0 305-2X 14170 669
s. Foremost May Royalty — d. Bayville Margaret Doll
Bayville Jolly Merry 5-6 305-2X 11980 584
s. Bayville General Jolly — d. Bayville Lucky Laughter
Bayville Duchess Delightful 3-2 305-2X 10970 556
s. Bayville Royal Duke — d. Bayville Ray Delight
Bayville Billy Mollie 3-6 305-2X 11960 577
s. Burgers Place Billy — d. Bayville Royal Mollie
Bayville Duchess Fay 2-4 302-2X 9740 515
s. Bayville Royal Duke — d. Bayville Dear Fay
CHASE, J. F. & SON, BUNKER HILL FARM, WHITE STONE
Bunker Hill B C Joni 5-11 305-2X 12110 592
s. Golden Harvest Bettys Command — d. Bunker Hill C Jeannette
Bunker Hill B C Pearl 2-6 287-2X 12060 531
s. Golden Harvest Bettys Command — d. Bunker Hill G Peggy
CLARK, E. LYLE, JR., CLARKDALE FARM, STUART
Clarkdale Margie Karen 3-9 305-2X 11660 526
s. Bayville Royal Marshal — d. Kristines Hi Kate of S B
DANIEL, CHARLOTTE B., BRANDON FARM, SPRING GROVE
Brandon H Sally 2-4 305-2X 10750 583
s. Holliknoll Proud High Time — d. Brandon E Sallie
DILLARD, D. H., HOMEWOOD FARMS, MONROE
Homewood Standbests Pauline 6-7 305-2X 12280 585
s. Ideals Dots Standbest — d. Homewood Warriors Pauline
Homewood Warriors Starling 5-10 305-2X 12390 547
s. Bayville General Warrior — d. Homewood Golden Star
Homewood Superiors S Dolly 4-5 305-2X 12040 557
s. Ideals Beauts Superior — d. Homewood Standbests Dolly
Homewood F S Lolita 4-3 305-2X 11620 528
s. Homewood Frances Superior — d. Homewood Warriors Lolita
Homewood Superiors W Paula 3-7 305-2X 11020 553
s. Ideals Beauts Superior — d. Homewood Warriors Paula
Homewood B P B Jewel 2-5 305-2X 11950 537
s. Burgers Place Billy — d. Homewood Generals Jewel
TURNER, DAVID P., GREEN PASTURES FARMS, STAUNTON
Augusto Della 8-7 305-2X 11650 548
s. Bayville General Marcus — d. Windsor Royals Ada
Augusto Royal Cherry 4-8 305-2X 11660 538
s. McDonald Farms Le Osmund — d. Augusto Generals Belle
WHISSEN, A. C., MR. & MRS., BROADVIEW FARMS, BROADWAY
Broadviews L W Lanita 5-11 305-2X 11940 601
s. McDonald Farms Le Wilton — d. Broadviews N Elaine
Broadviews Janus 4-2 284-2X 10950 505
s. Brookberry Bens Corporal — d. Broadviews L W Jessie
Broadviews E C Antoinette 3-1 305-2X 11250 598
s. Belnemus Emory Coronel — d. Robinlawn Bellwether Annette

WASHINGTON

BOSSE, HERMAN & WALTER, WALMAR FARM, SNOHOMISH
Cindy Cordelia Lady O'War 10-3 305-2X 14860 588
s. Western Glow Man O'War — d. Cindy Cordelia
Walman V Marvel 2-6 305-2X 11250 488
s. Henslee Farms V Fame — d. Western Glow K Marcel
GRAYSMARSH FARM, INC., SEQUIM
New Haven Marvel Helen 7-10 305-2X 13580 596
s. New Haven Beauty Monarch — d. Pineval R Helena
Graysmarsh M Maureen 4-5 305-2X 13430 627
s. Graysmarsh Mainliner — d. Graysmarsh Noble Mayqueen
Graysmarsh Dottie 4-1 305-2X 11750 609
s. Prices Marksman Showboy — d. Eddydales Calico Pet Dot
Graysmarsh Prince Florin 2-4 305-2X 12440 584
s. Lake Louise Patsys Prince — d. New Haven Beauty Florence
JOHNSON, ALBERT, DENNY-DALE FARM, MOUNT VERNON
Denny Dale Builders Bumble 2-11 305-2X 11520 511
s. Denny Dale Lorens Builder — d. Denny Dale Senors Bea
LANCASTER, MYRON W., OLYMPIC VIEW FARM, SEQUIM
Idacrest B Phylester 9-6 305-2X 11850 583
s. Nyala Ermines Bonanza — d. Idacrest Regents Phylila
POWER, L. W., CHUKLUCK FARM, BURLINGTON
Winacres L Paula 4-11 305-2X 13480 640
s. Winacres Sunshine Leader — d. Winacres M Petal
ROETCISOENDER, TENNIS A., ROETTA GUERNSEY FARM, EVERETT
Lyns Corinnes Lady 10-7 305-2X 11950 615
s. Riverview Generals Honey Boy — d. Riverview Cherubs Corinne
Rozelyn S H Joycelyn 9-0 305-2X 12290 552
s. Langwater Supreme Hero — d. Rozelyn Eldee Joy
Roetta Cherrys V Famette 2-3 305-2X 12490 566
s. Henslee Farms V Fame — d. Roetta Cherry
SANDELL, FLOYD M., LINDEAN FARMS, BELLINGHAM
Lindeans Valencian Phyllis 4-1 305-2X 11640 645
s. Lake Louise Rose Valencian — d. Lindeans Dean Phoebe
WASHINGTON STATE UNIVERSITY, PULLMAN
Chinook Masters Diane 2-3 305-2X 14110 720
s. Roetta Rose Masters Bud — d. Meadowmarsh Nyla
WESTERN GLOW FARMS, INC., BOW
White Water Lesters Lilly 8-3 305-2X 15620 908
s. White Water Masters Lester — d. Cla ore Knights Lassie
White Water Lesters Quincy 7-10 305-2X 16890 820
s. White Water Masters Lester — d. White Water Colonels Quita
WINTERS, A. & SONS, WIN ACRES GUERNSEY FARM, WAPATO
Winacres Leftys Joy 6-7 305-2X 12440 500
s. Chukluck Luckys Lefty — d. Win Acres Joy

WISCONSIN

BREVER, JAMES, EMACLARE FARM, LAKE GENEVA
Emaclare Mollie 3-11 305-2X 11180 449
s. Ideals Narrator — d. Wilrinette Mollies Maid
CLAUSING, ROYAL H., GUSANNA FARM, CEDARBURG
Gusannas Maridell 3-2 305-2X 12840 652
s. Maplewood Royalists Brigadier — d. Gusannas Fascinators Mary
Gusannas Majestys Ginnie 2-1 305-2X 9810 527
s. Chukluck Majesty — d. Gusannas Star Zelda
GALSTAD, RICHARD C., MARI-RICH FARM, WESTBY
Rich Mar Beauty Rose 4-0 305-2X 12690 516
s. McDonald Farms Pre Rose Token — d. Mineral Point Beauty Quality
GASPER, LEO J., TOMA REGISTERED GUERNSEYS, BARABOO
Toma Peerless Daisy 5-3 305-2X 12090 475
s. Chedco Peerless — d. Toma Daisy
HARTWAY, CARL & CLINTON, BLUE BOULDER GUERNSEY FARM, PARK FALLS
Blue Boulder Maud 11-11 305-2X 12270 574
s. McDonald Farms Prediction Boy — d. Golden Crescent Stella
Blue Boulder Sandra 3-4 292-2X 11430 550
s. Three Cliffs Flash Dictator — d. Blue Boulder Citation Winesome
JACOBS, ROY E., DUTCH MILL FARM, SPARTA
Dutch Mill Monarchs Violet 4-6 305-2X 12640 583
s. Senrabs Princes Monarch — d. Dutch Mill Butterfinger Vicki
LEE, W. L. & SON, LEEOLA FARM, LOYAL
Leeola Royal Quince 2-5 305-2X 9740 446
s. Senrab Jolly Royal — d. Leeola K Louis Quess
LUXFORD, ROBERT, RIDGEVIEW FARM, LA CROSSE
Prairie Land E Judy 6-2 304-2X 12050 514
s. Walnut Corners Butter Earl — d. Prairie Land J Joy
PRALLE, BERNARD, FAUVER HILL FARM, ONALASKA
Dennis Farm Bon Doris 2-5 305-2X 10700 581
s. Nyala Ermines Bonanza — d. Dennis Farm Le Delight
VILTER, WILLIAM B., FOUR WINDS FARM, HARTLAND
Sunnymede Specials Gem 9-5 287-2X 12520 494
s. Sunnymede Hornets Special — d. Seco Golden Gem
Fawndaway J Fairy 7-7 305-2X 11920 610
s. Dairyman Fs Jado — d. Fawndaway Royal Fanny
Staralette Loyal Curtiss 7-6 305-2X 14060 717
s. Curtiss Candy Loyal Curtiss — d. Staraletta Levity Curtiss
Killsnake Creek Betsy 9-3 305-2X 16880 783
s. Deershorn Guard — d. Killsnake Creek Betty
Four Winds B Duchess 2-5 302-2X 11920 497
s. Burgers Place Billy — d. Four Winds Duchess

REGISTRATION

IT'S EASY AS

Register your NOVEMBER calves now

SIRE SUMMARIES

Summaries are prepared of sires having ten or more daughters with official production records. In computing the classification average, only the last rating of each daughter is used.

& Before the name indicates a sire currently or previously owned or leased by an artificial breeding unit or a privately owned sire used artificially outside the owners' herds.

* Before a sire's registration number indicates resummarized sire.

SIRE'S NAME	Reg. No.	No. Tested Dtrs.	No. Records	M. E. 305-2X Milk	%	Fat	No. Cl. Dtrs.	Ave. Cl.
&ADOHR PETER PAN PRINCE	*491754	68	98	11638	49	575	161	839
AUER BOSWELLS P BLEND	548382	10	14	8705	50	439		
BELMONT VIEW NOBLES ROBIN	547495	11	14	9482	46	440	16	803
BELMONT VIEW REMUS CHAMPION	550149	11	13	9496	46	437	12	818
BLUFF VIEW SENATOR	533358	10	18	9961	52	515	13	810
&BOULDER BRIDGE ILLUSTRATOR	*411518	41	153	10590	46	491	43	844
&BROWNIES FARMS OPTIMIST	*549342	17	23	11901	50	601	22	828
&BURGERS PLACE BILLY	*511244	425	629	11528	46	536	405	839
&CASTLE BROOK PEARLETTE KING	*506243	57	81	11029	50	546	57	825
CHARMELS HI PEERS VICTOR	495924	10	13	12057	47	561	15	841
CHEDCO BLANCHES WARRIOR	548820	10	12	11995	50	603	10	822
&CLOVERDALE SOCIAL DORMAN	*534519	20	26	10681	52	560	43	847
&ELMWOOD FARMS CHIPS PRINCE	*463153	29	42	11759	46	544	23	840
ELMWOOD SUPERIOR DAIRYMAN	539271	10	16	10333	50	517	9	819
&FAIRLAWN BLANCHES ACTOR	*523823	43	93	10925	54	589	44	852
&FAIRLAWN MURIELS VALOR	*543818	53	84	11878	46	544	69	837
FLYING HORSE ELENAS MASTER	548531	10	10	7746	48	374		
&FLYING HORSE ROSAS KING	*535254	10	29	12097	49	587	13	843
&GAYOSO VIEW TOP COMMAND	*549235	134	142	12133	46	554	164	838
&GOLDEN GRANGE IDEAL PETE	*469037	27	86	9089	48	437	18	838
&GOLDEN HARVEST KING COLE	*500101	75	163	10685	52	554	76	815
&GRAIN MEADOW EASTERN KING	506086	10	26	9787	53	514	16	834
GRAND VIEW CHIEFTAIN VALOR	551733	11	11	9572	46	443		
GRAYCE FARMS CHIEF	540077	10	11	9497	50	474	5	822
&GRAYSMARSH MAINLINER	*545150	32	42	10754	52	558	41	843
&HENSLEE FARMS O FORWARD	*515718	24	59	9452	47	445	21	843
&HENSLEE FARMS O ONWARD	*515717	38	80	9137	45	410	13	849
HILLCREST KINGS SENATOR	544244	10	13	9842	47	458		
HOMINY HILL ACME	550014	10	10	12909	48	623	18	843
&HOMINY HILL ADRIAN	*547319	17	23	11930	50	596	18	856
&HOMINY HILL CHAMPION	*422711	128	354	11303	49	552	117	848
&HOMINY HILL DISTINCTION	*524656	37	80	12322	50	620	40	848
&IDEALS NINSUPER	*532695	50	102	11782	52	616	55	833
IDEALS SUMNER	559509	12	12	10146	44	445		
&IDEALS SUPERIOR	*448080	190	611	12474	55	683	137	843
&IDEALS SUPREMES TROAX	*521227	22	64	11349	52	587	32	814
&IDEALS TETON	*532698	84	182	10826	53	571	80	844

Early REGISTRATION Makes CENTS

LAKE LOUISE CEDARS COUNT	*533943	33	66	10326	48	499	31	842
&LAKE LOUISE KINGS HELIABLE	*511672	25	72	11620	49	575	24	837
&LAKE LOUISE ROYAL LANCER	*529811	15	39	11381	53	599	16	829
&LANGMEADOW ENVYS ROYAL	*455722	26	115	10229	47	483	24	851
&LANGMORE ACTORS PREMIER	*542343	29	49	10750	52	563	27	843
&LANGMORE DIAMOND JIM	*418814	34	78	10601	47	494	40	849
&LANGWATER C TROJAN	*493227	73	102	11270	44	495	58	839
&LISETER BRILLIANT	*499468	193	386	10066	51	514	167	851
&LOCKSHORE MAXIM LOCHINVAR	*508809	45	94	10377	50	518	41	847
&LYRENE KINGS EMORY	*460803	58	194	10883	51	554	45	847
&MAPLE DAWN WINDSORS FORCE	*541091	12	29	11601	50	577	11	847
MAPLE LEAF ROCKY	552022	11	12	11901	48	569	4	853
MAPLE LEAF ROYAL GAY	*544832	21	21	11442	49	566	21	840
&MCDONALD FARMS HIGH NEPTUNE	*439587	151	406	9586	51	487	131	847
&MCDONALD FARMS HIGH SKYLINE	*427978	31	137	8716	51	447	45	825
&MCDONALD FARMS JOLLY BRILLIANT	*540033	24	44	10969	52	572	26	858
&MCDONALD FARMS JOLLY TONY	*512215	69	143	10078	49	490	50	848
&MCDONALD FARMS JOLLY VAL	*530291	157	236	10243	51	522	190	841
&MCDONALD FARMS JOLLY VENTURE	*518023	78	167	10874	48	523	96	838
&MCDONALD FARMS MAXIMS WOODROW	*527889	75	98	12654	53	672	25	838
&MCDONALD FARMS MISTER ZELL	*529809	27	60	10486	52	545	33	843
&MCDONALD FARMS PERT RICHARD	*488454	46	138	9407	49	457	40	851
&MCDONALD FARMS ROYAL ZEBO	*526870	36	75	10672	48	517	34	843
MELFIELD PATER	543810	10	15	8237	52	429	4	855
&MELFIELD STEADFAST PATRICK	*512193	25	53	11457	43	488	20	848
&METZGER FARMS TRANSFER VALOR	*539742	25	50	13359	50	669	25	839
&MULHOCAWAY BUTTERFAT DISPATCH	*529773	70	143	9969	49	486	66	845
&MULHOCAWAY BUTTERFAT KING HAL	*541009	19	29	11436	51	580	23	850
&NORGERTS ALEXIS SCOTSMAN	*503984	24	86	10561	49	516	28	857
&NORGERTS QUEBEC SCOTSMAN	*521320	54	138	11708	51	600	52	842
&NORGERTS ROYAL NANCE	*533769	55	123	13270	48	633	66	849
&NORGERTS SCOTSMAN GENERAL	*519130	16	36	11707	50	584	18	846
NORTHERN HERMES EMORY	545369	10	13	10309	49	505	8	821
&NYALA INDIGOS SUPERB	*524427	14	30	10226	49	504	14	848
&OLD HOMESTEAD C A B A PHAREKA	*505970	161	328	11741	46	543	100	810
&OLD HOMESTEAD HIGH AND MIGHTY	*523029	12	26	11868	49	584	10	819
&POND ACRE FARMS F FLICKER	*540888	19	46	12152	48	582	16	846
&RIVERVIEW ILLETAS PRINCE	*548281	24	28	10621	48	514	12	831
&ROBERTS FARM ROYALS PEER	*536182	34	81	11710	47	546	25	836
&ROETTA ROSE MASTERS BUD	*540160	33	53	11587	50	577	29	821
&ROSEWOOD ROYAL ARISTOCRAT	*498183	136	341	11653	49	576	112	849
&ROUGILLA LEVITY BARON	526508	10	21	9695	49	476	8	803
&RUSHCREEK SUPREMES LAD	*540259	20	30	13018	46	597	19	842
&SUNESLOPES CHARMING EMORY	*477597	12	28	10437	53	551	10	837
&SUNESLOPES EMORYS ELITSON	*524393	61	165	10455	55	575	58	832
&VALLEY OAKS HORNETS IDEAL	*526692	32	86	11492	49	567	33	844
&VILLA CREST FINANCIER	*503781	97	218	9914	51	507	84	855
&WANDAMERE PREDICTOR	*503099	50	127	11130	45	498	57	845
&WESTERN GLOW DARIMOST	*546331	13	16	11426	49	560	21	852
&YELLOW CREEK B MAJESTY	*547708	15	21	11211	50	562	9	828

Register your NOVEMBER calves now

THE AMERICAN GUERNSEY CATTLE CLUB
Peterborough, N. H.

FACTORS for standardizing actual production records to a 305-day, twice-a-day milking, mature equivalent basis. (M.E. 305-2X) Factors in tables 3 and 4 adopted January 29, 1966-activated with all Guernsey DHIR-HIR-AR records official on or after May 16, 1966.

Table No. 1

Age-Conversion Factors.
This table is used for every record regardless of length or number of times milked per day.

Age	Factor	Age	Factor	Age	Factor	Age	Factor
1-9	1.31						
1-10	1.28						
1-11	1.26						
2-0	1.24	5-0	1.02	9-6	1.03	12-6	1.09
2-1	1.23	5-1	1.02	9-7	1.03	12-7	1.09
2-2	1.22	5-2	1.02	9-8	1.03	12-8	1.09
2-3	1.21	5-3	1.01	9-9	1.03	12-9	1.09
2-4	1.20	5-4	1.01	9-10	1.03	12-10	1.09
2-5	1.19	5-5	1.01	9-11	1.03	12-11	1.09
2-6	1.18	5-6	1.01	10-0	1.04	13-0	1.10
2-7	1.17	5-7		10-1	1.04	13-1	1.10
2-8	1.16	to		10-2	1.04	13-2	1.10
2-9	1.15	7-5	1.00	10-3	1.04	13-3	1.10
2-10	1.14			10-4	1.04	13-4	1.10
2-11	1.13			10-5	1.04	13-5	1.10
3-0	1.12	7-6	1.01	10-6	1.05	13-6	1.11
3-1	1.11	7-7	1.01	10-7	1.05	13-7	1.11
3-2	1.10	7-8	1.01	10-8	1.05	13-8	1.11
3-3	1.09	7-9	1.01	10-9	1.05	13-9	1.11
3-4	1.09	7-10	1.01	10-10	1.05	13-10	1.11
3-5	1.09	7-11	1.01	10-11	1.05	13-11	1.11
3-6	1.08	8-0	1.01	11-0	1.06	14-0	1.12
3-7	1.08	8-1	1.02	11-1	1.06		
3-8	1.08	8-2	1.02	11-2	1.06		
3-9	1.07	8-3	1.02	11-3	1.06		
3-10	1.07	8-4	1.02	11-4	1.06		
3-11	1.07	8-5	1.02	11-5	1.06	**********	
4-0	1.06	8-6	1.02	11-6	1.07		
4-1	1.06	8-7	1.02	11-7	1.07		
4-2	1.06	8-8	1.02	11-8	1.07		
4-3	1.05	8-9	1.02	11-9	1.07		
4-4	1.05	8-10	1.02	11-10	1.07		
4-5	1.05	8-11	1.02	11-11	1.07		
4-6	1.04	9-0	1.02	12-0	1.08		
4-7	1.04	9-1	1.03	12-1	1.08		
4-8	1.04	9-2	1.03	12-2	1.08		
4-9	1.03	9-3	1.03	12-3	1.08		
4-10	1.03	9-4	1.03	12-4	1.08		
4-11	1.03	9-5	1.03	12-5	1.08		

Table No. 2

Factors for reducing 3X records to a 2X Basis. Use this table for all records indicating any 3X milking.

2 to 3 years of age	3 to 4 years of age	4 years of age and over
.83	.85	.87

****

Table No. 3

Use this table to cut back to 305 days, all records of more than 305 days in length, but not exceeding 365 days, regardless of whether 2X or 3X milking.

306-319	.99
320-329	.97
330-339	.96
340-349	.95
350-359	.94
360-364	.92
365	.90

****

(Table No. 4--over)

Early REGISTRATION Makes CENTS

305-Day Projection Factors

Table No. 4

Factors in this table are to be used to project incomplete records of 180 days and over up to 305 days. They are to be used only for cows died or sold before 305th day. DO NOT USE FOR COWS DRIED-OFF between 180 and 305 days.

Days in Milk	UNDER 3yrs. Milk	UNDER 3yrs. Fat	3yrs. and OVER Milk	3yrs. and OVER Fat	Days in Milk	UNDER 3yrs. Milk	UNDER 3yrs. Fat	3yrs. and OVER Milk	3yrs. and OVER Fat	Days in Milk	UNDER 3yrs. Milk	UNDER 3yrs. Fat	3yrs. and OVER Milk	3yrs. and OVER Fat
180	1.50	1.56	1.40	1.44	222	1.27	1.30	1.20	1.23	264	1.10	1.12	1.08	1.09
181	1.49	1.55	1.40	1.43	223	1.26	1.29	1.20	1.22	265	1.10	1.12	1.08	1.09
182	1.48	1.54	1.39	1.43	224	1.26	1.29	1.20	1.22	266	1.10	1.11	1.07	1.08
183	1.48	1.54	1.38	1.42	225	1.25	1.28	1.19	1.21	267	1.09	1.11	1.07	1.08
184	1.47	1.53	1.38	1.41	226	1.25	1.28	1.19	1.21	268	1.09	1.11	1.07	1.08
185	1.46	1.52	1.37	1.41	227	1.24	1.27	1.19	1.20	269	1.09	1.10	1.07	1.08
186	1.46	1.51	1.37	1.40	228	1.24	1.27	1.18	1.20	270	1.09	1.10	1.07	1.07
187	1.45	1.51	1.36	1.40	229	1.24	1.26	1.18	1.20	271	1.08	1.10	1.06	1.07
188	1.44	1.50	1.35	1.39	230	1.23	1.26	1.18	1.19	272	1.08	1.09	1.06	1.07
189	1.44	1.49	1.35	1.38	231	1.23	1.25	1.17	1.19	273	1.08	1.09	1.06	1.06
190	1.43	1.48	1.34	1.38	232	1.22	1.25	1.17	1.19	274	1.08	1.08	1.06	1.06
191	1.42	1.48	1.34	1.37	233	1.22	1.24	1.17	1.18	275	1.07	1.08	1.06	1.06
192	1.42	1.47	1.33	1.37	234	1.21	1.24	1.16	1.18	276	1.07	1.08	1.05	1.06
193	1.41	1.46	1.33	1.36	235	1.21	1.23	1.16	1.18	277	1.07	1.07	1.05	1.05
194	1.41	1.46	1.32	1.35	236	1.21	1.23	1.16	1.17	278	1.06	1.07	1.05	1.05
195	1.40	1.45	1.32	1.35	237	1.20	1.22	1.15	1.17	279	1.06	1.07	1.05	1.05
196	1.40	1.44	1.31	1.34	238	1.20	1.22	1.15	1.17	280	1.06	1.07	1.05	1.05
197	1.39	1.44	1.31	1.34	239	1.19	1.21	1.15	1.16	281	1.06	1.06	1.04	1.05
198	1.39	1.43	1.30	1.33	240	1.19	1.21	1.14	1.16	282	1.05	1.06	1.04	1.04
199	1.38	1.43	1.30	1.33	241	1.19	1.21	1.14	1.16	283	1.05	1.06	1.04	1.04
200	1.37	1.42	1.29	1.32	242	1.18	1.20	1.14	1.15	284	1.05	1.05	1.04	1.04
201	1.37	1.42	1.29	1.32	243	1.18	1.20	1.13	1.15	285	1.05	1.05	1.04	1.04
202	1.36	1.41	1.29	1.31	244	1.17	1.19	1.13	1.15	286	1.05	1.05	1.03	1.04
203	1.36	1.40	1.28	1.31	245	1.17	1.19	1.13	1.15	287	1.04	1.05	1.03	1.03
204	1.35	1.39	1.28	1.30	246	1.17	1.19	1.13	1.14	288	1.04	1.04	1.03	1.03
205	1.35	1.39	1.27	1.30	247	1.16	1.18	1.12	1.14	289	1.04	1.04	1.03	1.03
206	1.34	1.38	1.27	1.29	248	1.16	1.18	1.12	1.14	290	1.04	1.04	1.03	1.03
207	1.34	1.38	1.26	1.29	249	1.15	1.17	1.12	1.13	291	1.03	1.03	1.03	1.03
208	1.33	1.37	1.26	1.28	250	1.15	1.17	1.11	1.13	292	1.03	1.03	1.02	1.02
209	1.33	1.37	1.25	1.28	251	1.15	1.17	1.11	1.13	293	1.03	1.03	1.02	1.02
210	1.32	1.36	1.25	1.27	252	1.14	1.16	1.11	1.12	294	1.03	1.03	1.02	1.02
211	1.32	1.35	1.25	1.27	253	1.14	1.16	1.11	1.12	295	1.02	1.02	1.02	1.02
212	1.31	1.35	1.24	1.27	254	1.14	1.16	1.10	1.12	296	1.02	1.02	1.02	1.02
213	1.31	1.34	1.24	1.26	255	1.13	1.15	1.10	1.11	297	1.02	1.02	1.01	1.01
214	1.30	1.34	1.23	1.26	256	1.13	1.15	1.10	1.11	298	1.02	1.02	1.01	1.01
215	1.30	1.33	1.23	1.25	257	1.13	1.15	1.10	1.11	299	1.01	1.01	1.01	1.01
216	1.29	1.33	1.23	1.25	258	1.12	1.14	1.09	1.10	300	1.01	1.01	1.01	1.01
217	1.29	1.32	1.22	1.25	259	1.12	1.14	1.09	1.10	301	1.01	1.01	1.01	1.01
218	1.28	1.32	1.22	1.24	260	1.12	1.13	1.09	1.10	302	1.01	1.01	1.01	1.01
219	1.28	1.31	1.21	1.24	261	1.11	1.13	1.09	1.10	303	1.00	1.00	1.00	1.00
220	1.27	1.31	1.21	1.23	262	1.11	1.13	1.08	1.09	304	1.00	1.00	1.00	1.00
221	1.27	1.30	1.21	1.23	263	1.11	1.12	1.08	1.09	305	1.00	1.00	1.00	1.00

1965 LIEBERS TROPHY WINNER

Walker Farms Piper Nimble

(Very Good 5 times — 87.0%)

Lifetime Production — 11 Lactations (4,486 Days)

171,783 MILK — 8,716 FAT

A member of the great **Nymph** family, and by our foundation sire, **Flying Horse Royal Piper.**

Her Official Records

14266—730—Sr2—365C—3x
13214—687—Sr3—305C—3x
12695—649—Sr4—305C—3x
15851—800—5yrs—365C—3x
17039—861—7yrs—365—3x
16987—819—8yrs—365C—3x
13018—630—9HIR—305—3x
14045—664—11HIR—305—3x
12239—606—12HIR—305—2x
12054—593—13HIR—305—2x
11645—583—15HIR—305—2x

Piper Nimble is the dam of 1 summarized son, and 5 tested daughters, including **Walker Farms Barnard Nimble** (VG), 14166—688—5HIR—305—3x, and **Walker Farms Max Novet** (VG twice), 10613—542—5HIR—305—2x.

HER DAM . . . HEAD OF AN EXTREMELY STRONG COW FAMILY

This is the same female line that produced the GOLD ★ SIRE, McDonald Farms Pre Nugget.

Klondike Nymph (VG '51 '53 '55 '57)

12112—597—GG—3x, 11970—569—CC—3x
13332—676—AA—3x

3 PR sons, 7 tested daughters

Other **Nymph** daughters include **Walker Farms Barnard's Nymph,** 11039—569—Jr3—365C—3x, **Walker Farms Le Pi Nymph** (VG twice), 11511—486—7HIR—305—2x, **Klondike Leahriss,** 13355—557—F—3x, and **Klondike Hollifaith** (VG twice), 13655—701—5yrs—365C—3x, sold in 1945 for $6,000, she dam of Pre Nugget (above).

STOCK FOR SALE

VISITORS ALWAYS WELCOME

Telephone L. J. Lane 686-7763 Jimmy Walker 686-7122 Office 686-7221

WALKER FARMS

In the Heart of the Mississippi Delta two miles
STONEVILLE

BREEDERS' REGISTERED GUERNSEYS

Northwest Junction U.S. Highways 61 and 82
MISSISSIPPI

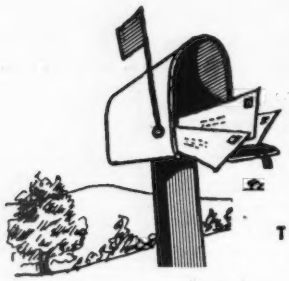

A GUIDE TO BUYING A HELP IN SELLING

A MARKET PLACE FOR OWNERS OF REGISTERED GUERNSEYS

THESE FARMS USUALLY HAVE STOCK FOR SALE

List your farm - your name - your address on this special page

For Only $1.50 Per Month — $18.00 Per Year — You Get 12 Listings

Reservations Are Now Building Up For This Page

20 Have Just Been Received From Washington, Oregon And Idaho — More To Come

13 Are In From South Carolina — 8 From Georgia — 7 From North Carolina

28 NEW LISTINGS . . . More On The Way

Ballard Bennett has sent in 8 from Louisiana, Oklahoma, Mississippi . . . California just mailed 5 and promises more . . . Ed Wright sent in 3 from Michigan

The More Names That Appear Under Your State, The Better . . . For Greatest Results These Listings Need Volume.

FOCUS ATTENTION ON YOUR FARM — YOUR HERD — YOUR GUERNSEYS. BE SURE YOUR NAME IS LISTED UNDER YOUR STATE. The More Listings Under Your State — The More Attention Is Focused On Your Herd And State As A Leader In Guernsey Activities.

ACT TODAY DON'T DELAY

Only $18.00 per year for 12 listings

FOR $18.00 . . .
You, Too, Can List Your Farm

Your name can appear 12 times a year on the 23rd of each month throughout the year, including the special November 23 Sire Issue.

TAKE ADVANTAGE OF THIS OPPORTUNITY

Guernsey Breeders' Journal, Peterborough, N. H. 03458

Enclosed is my check for $18.00 for 12 listings a year.

Name .....

Rt., Box or Street No. .....

Town ..... State .....

SEND IN YOUR LISTING NOW

est

N
R
G